Da pacem

Claudin de Sermisy

Source : Liber Motettorum VII---Paris---P.Attaignant---1534.
Editor : André Vierendeels (25/08/17).
Notes : Original clefs : C1, C1, C4
Editorial accidentals above the staff
Original note values have been halved
Signed "Claudin"

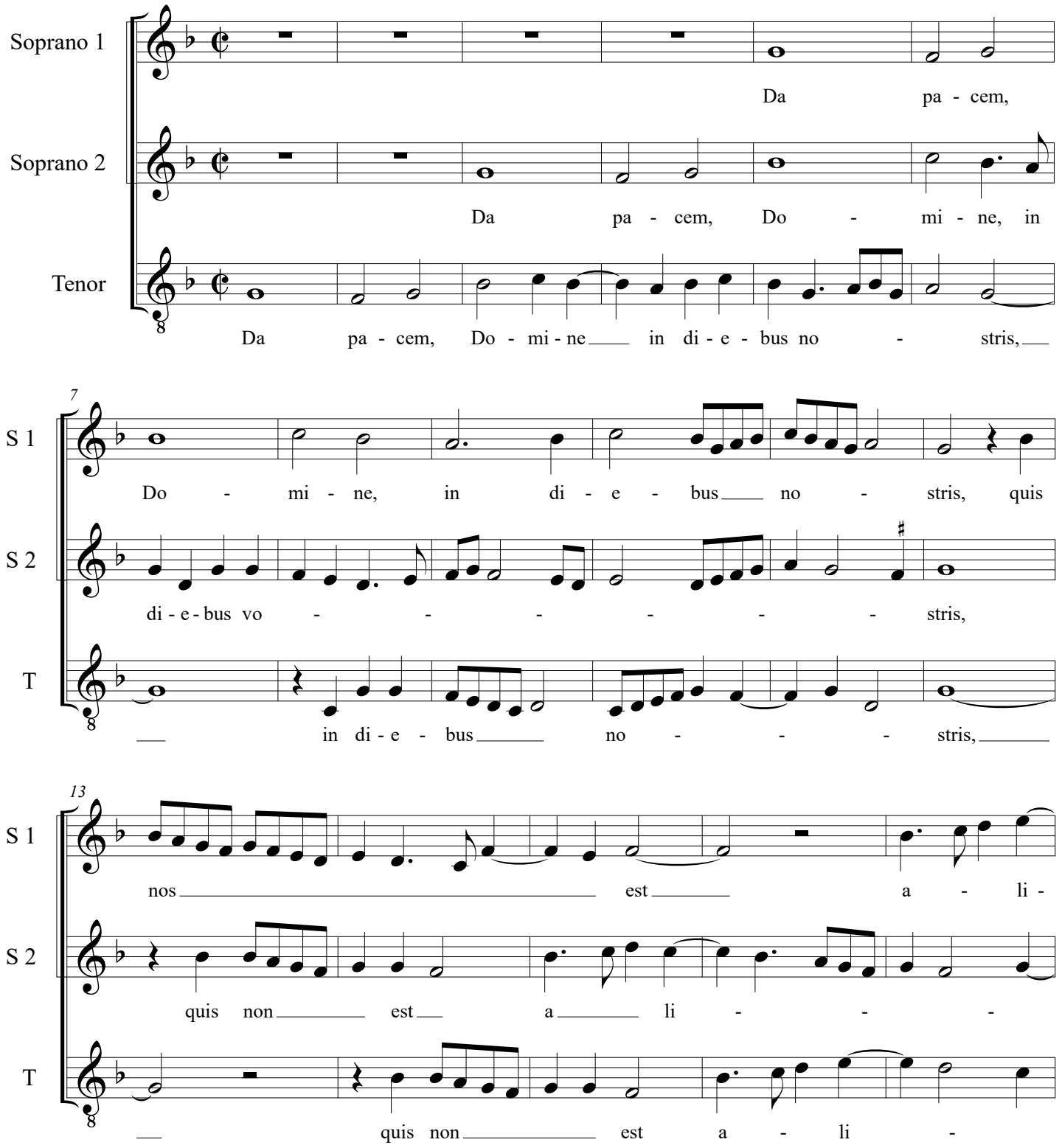

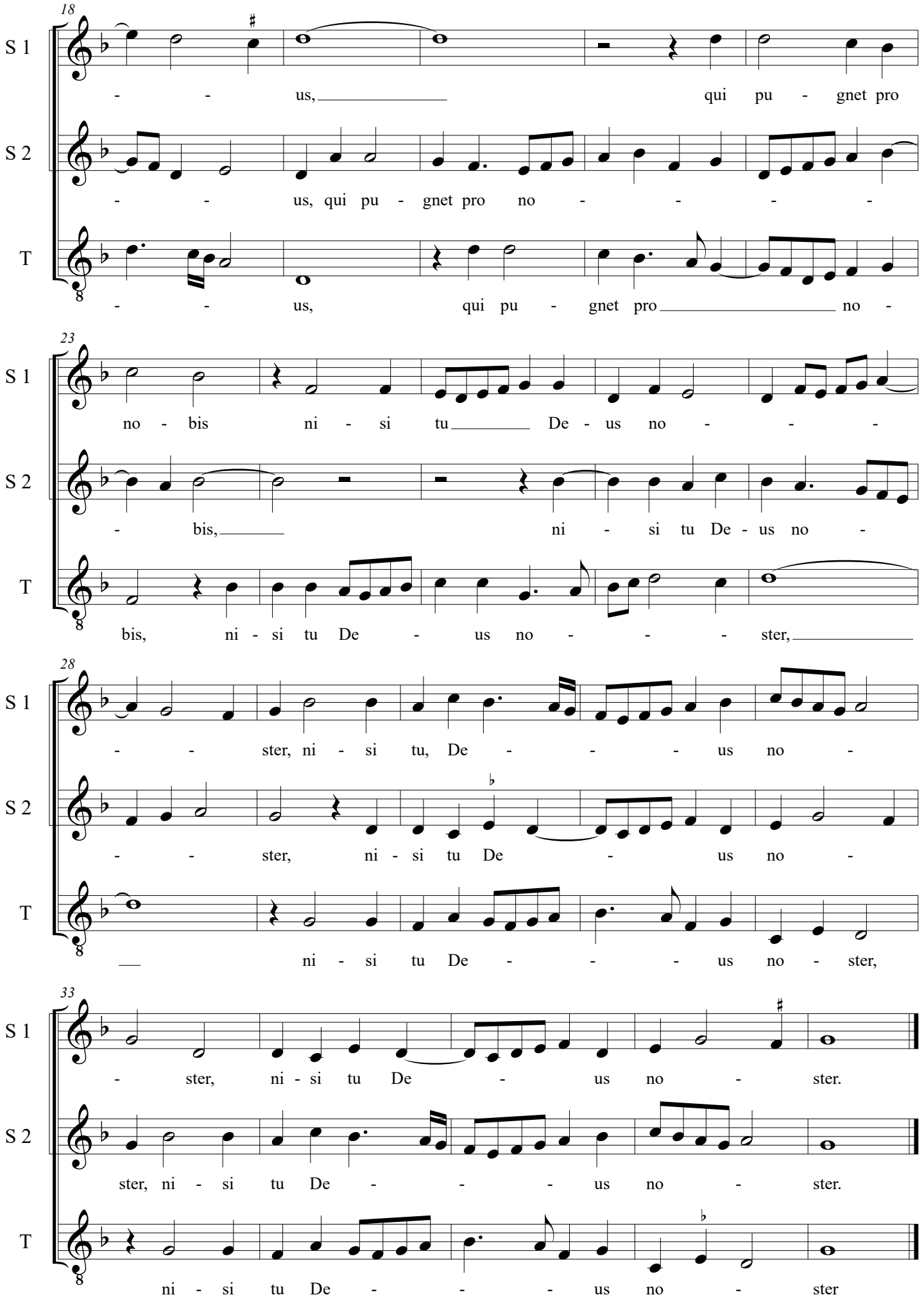
18
S 1
- - us, qui pu - gnet pro
S 2
- - us, qui pu - gnet pro no - - - -
T
- - us, qui pu - gnet pro no -
23
S 1
no - bis ni - si tu De - us no - - -
S 2
- bis, ni - si tu De - us no -
T
bis, ni - si tu De - us no - - - ster,
28
S 1
- - ster, ni - si tu, De - - - us no -
S 2
- - ster, ni - si tu De - us no -
T
ni - si tu De - - - us no - ster,
33
S 1
- ster, ni - si tu De - us no - ster.
S 2
ster, ni - si tu De - - - us no - ster.
T
ni - si tu De - - - us no - ster