O salutaris hostia, op.81/4
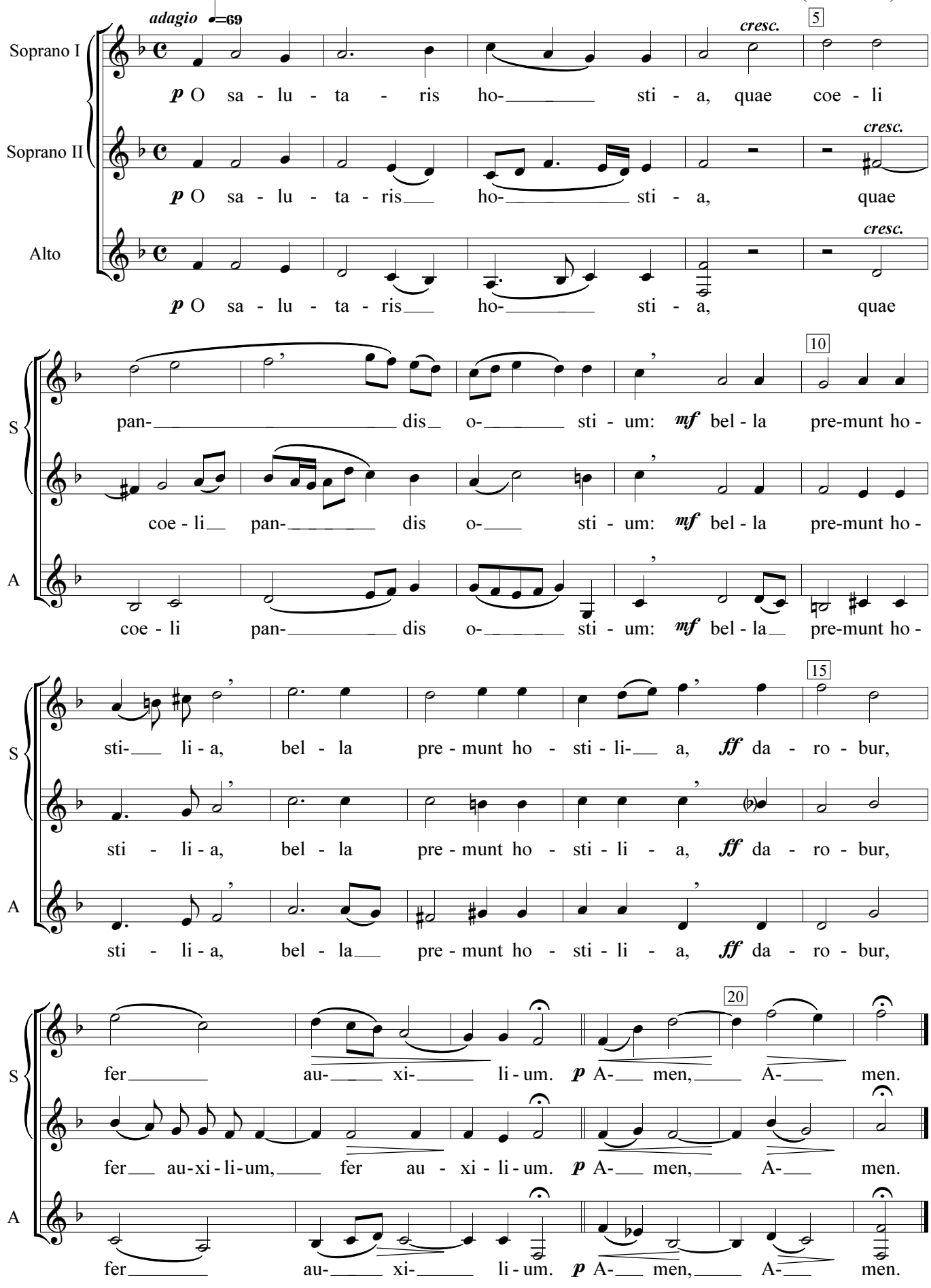
Giuseppe Terrabugio
(1842-1933)