Quocumque loco fuero

Orlandus Lassus

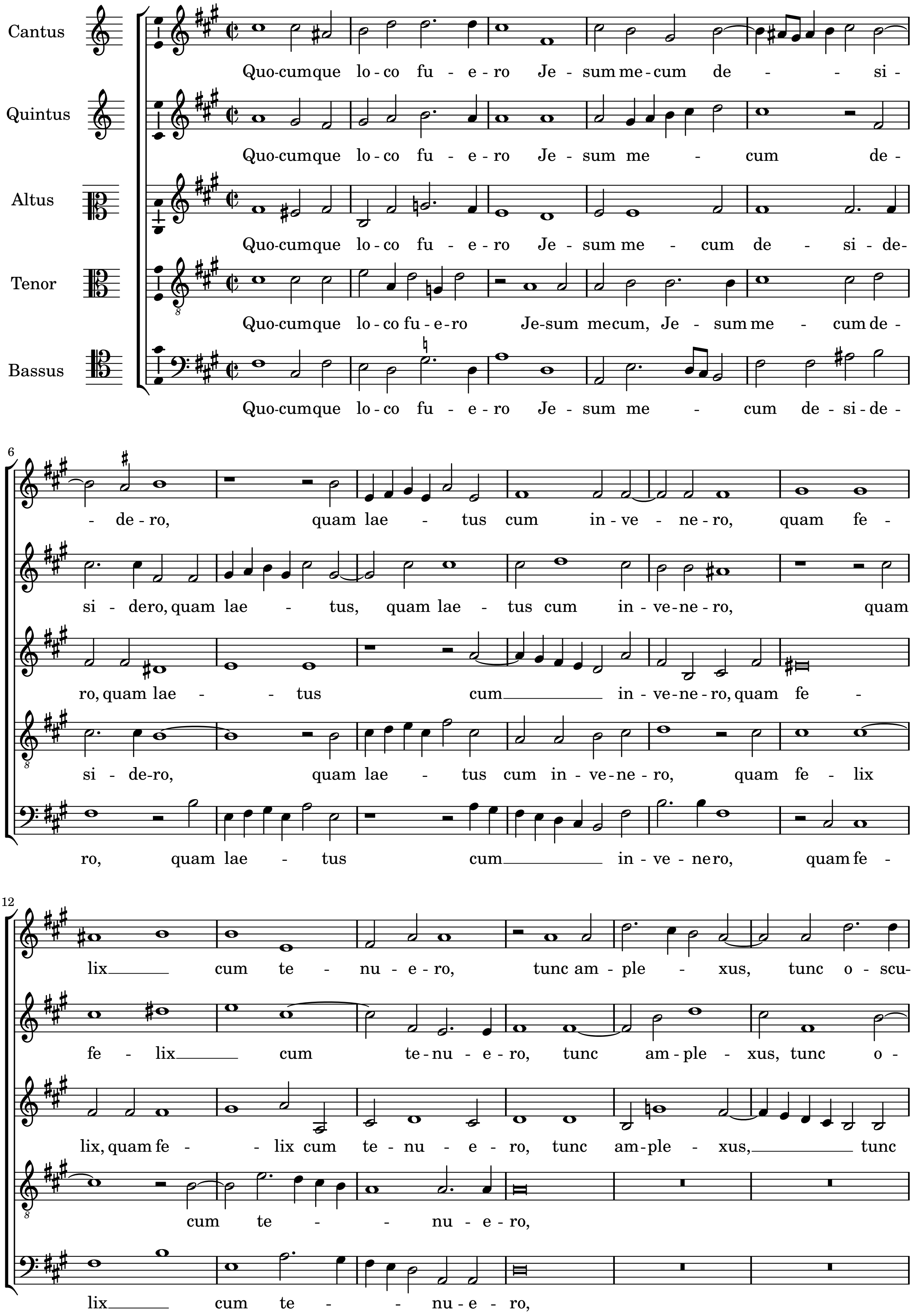

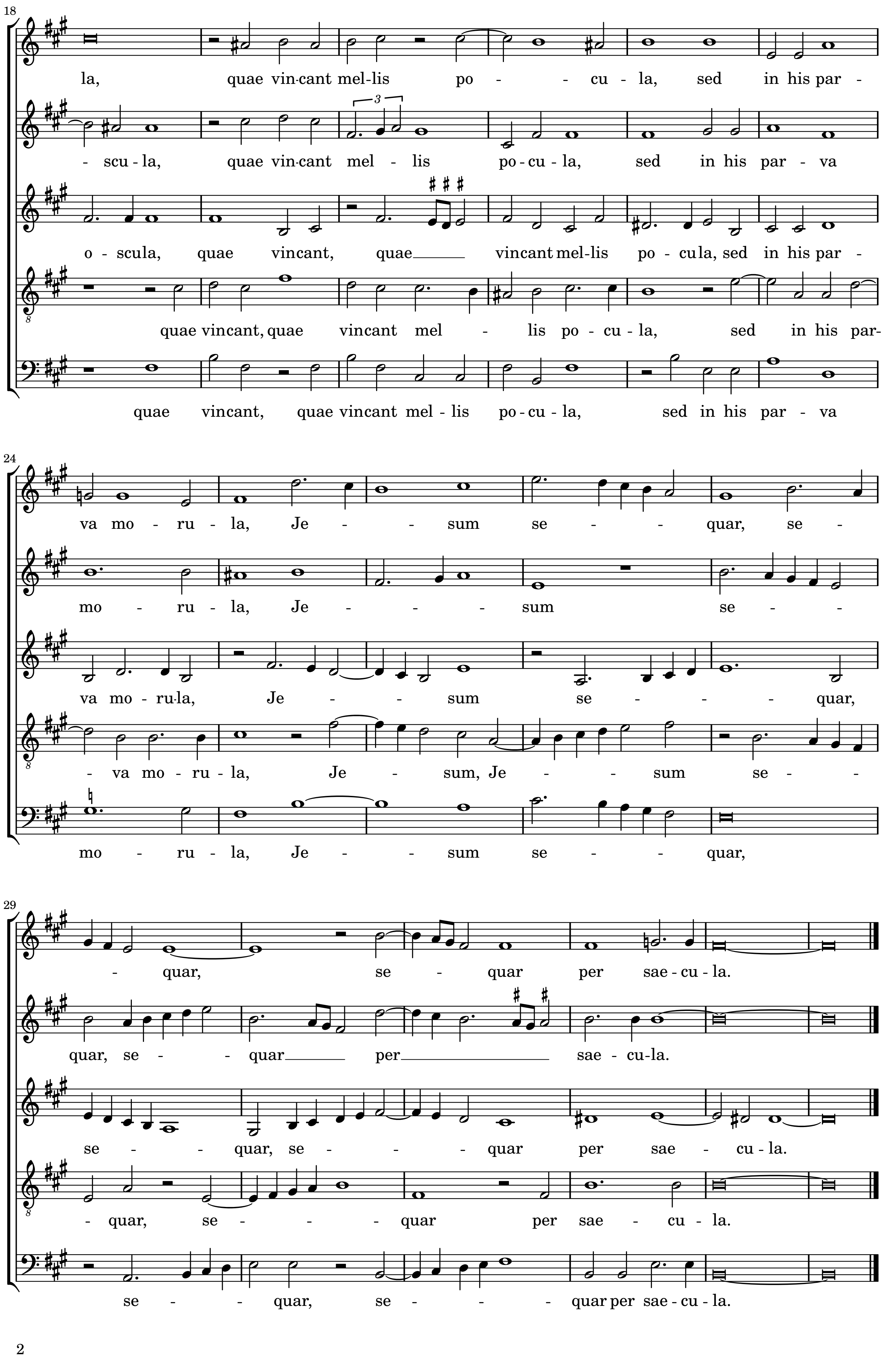
18
la, quae vin-cant mel-lis po - - cu - la, sed in his par -
- scu - la, quae vin-cant mel - lis po - cu - la, sed in his par - va
o - scula, quae vincant, quae vincant mel-lis po - cu la, sed in his par -
quae vincant, quae vincant mel - lis po - cu - la, sed in his par-
quae vincant, quae vincant mel - lis po - cu - la, sed in his par - va
24
va mo - ru - la, Je - - sum se - - quar, se -
mo - ru - la, Je - - - - sum se - -
va mo - ru-la, Je - - sum se - - - quar,
- va mo - ru - la, Je - sum, Je - - sum se -
mo - ru - la, Je - - sum se - - - quar,
29
- quar, se - quar per sae - cu - la.
quar, se - - quar per sae - cu-la.
se - - quar, se - - - quar per sae - cu - la.
- quar, se - - - quar per sae - cu - la.
se - - quar, se - - - - quar per sae - cu - la.

SECUNDA PARS

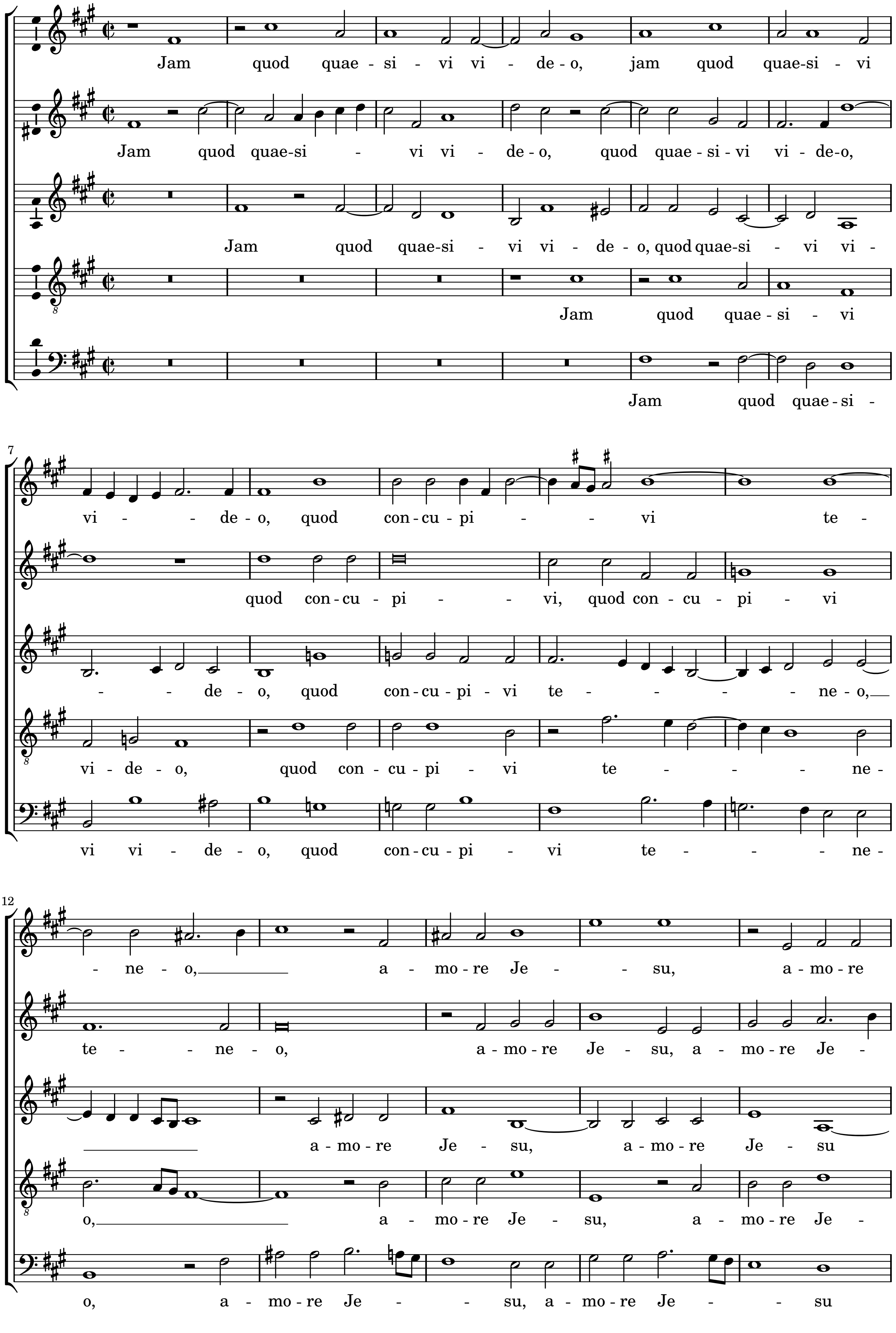

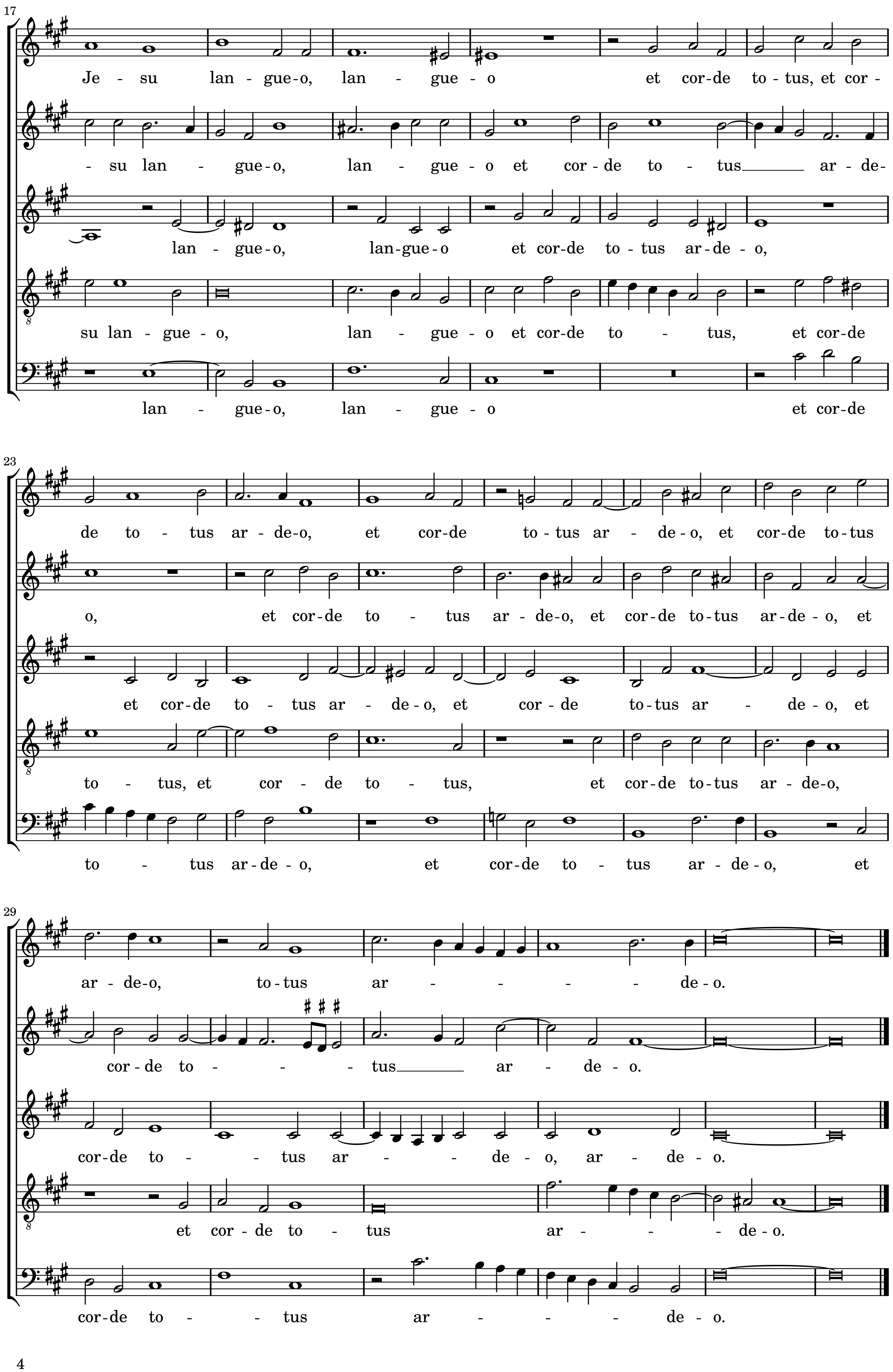
17
Je - su lan - gue-o, lan - gue - o et cor-de to - tus, et cor -
- su lan - gue-o, lan - gue - o et cor - de to - tus ar - de-
lan - gue-o, lan-gue-o et cor-de to - tus ar-de - o,
su lan - gue - o, lan - gue - o et cor-de to - tus, et cor-de
lan - gue-o, lan - gue - o et cor-de
23
de to - tus ar - de-o, et cor-de to-tus ar - de-o, et cor-de to-tus
o, et cor-de to - tus ar - de-o, et cor-de to-tus ar-de - o, et
et cor-de to - tus ar - de-o, et cor - de to-tus ar - de - o, et
to - tus, et cor - de to - tus, et cor-de to-tus ar - de-o,
to - tus ar-de - o, et cor-de to - tus ar - de - o, et
29
ar - de-o, to-tus ar - - - - - de - o.
cor - de to - - - tus ar - de - o.
cor-de to - - tus ar - - de - o, ar - de - o.
et cor - de to - tus ar - - - de - o.
cor-de to - - tus ar - - - - de - o.