Paul Stetsenko

Parable of the Sower

Lyrics by Casey FitzGerald

Spirited 𝅗𝅥. = 70

p

Refrain

p

A sow - er went out to sow. Seeds fell and fell and fell;

on all types of ground they fell all a - round, but most did not do too well.

Verse 1

mf

1. Some seed fell on the path, but birds came down to feed.

They ate it a - way, they ate it a - way, they ate a - way the seed.

They ate it a - way, they ate a - way the seed.

They ate it a - way, they ate a - way the seed.

Refrain

p

A sow - er went out to sow. Seeds fell and fell and fell;

on all types of ground they fell all a - round, but most did not do too well.

Verse 2

mf

2. Some seed fell on the rocks, the soil there was not deep.

The sun then came out, the sun then came out and burned a - way the seed.

The sun then came out, and burned a - way the seed.

The sun then came out and burned a - way the seed.

Refrain

p

A sow - er went out to sow. Seeds fell and fell and fell;

on all types of ground they fell all a - round, but most did not do too well.

Verse 3

mf

3. Some seed fell in the thorns; the thorns had grown too high.

mf

they choked it a - way, they choked it a - way, the seed be - gan to die.

they choked it a - way, the seed be - gan to die.

they choked it a - way, the seed be - gan to die.

Refrain

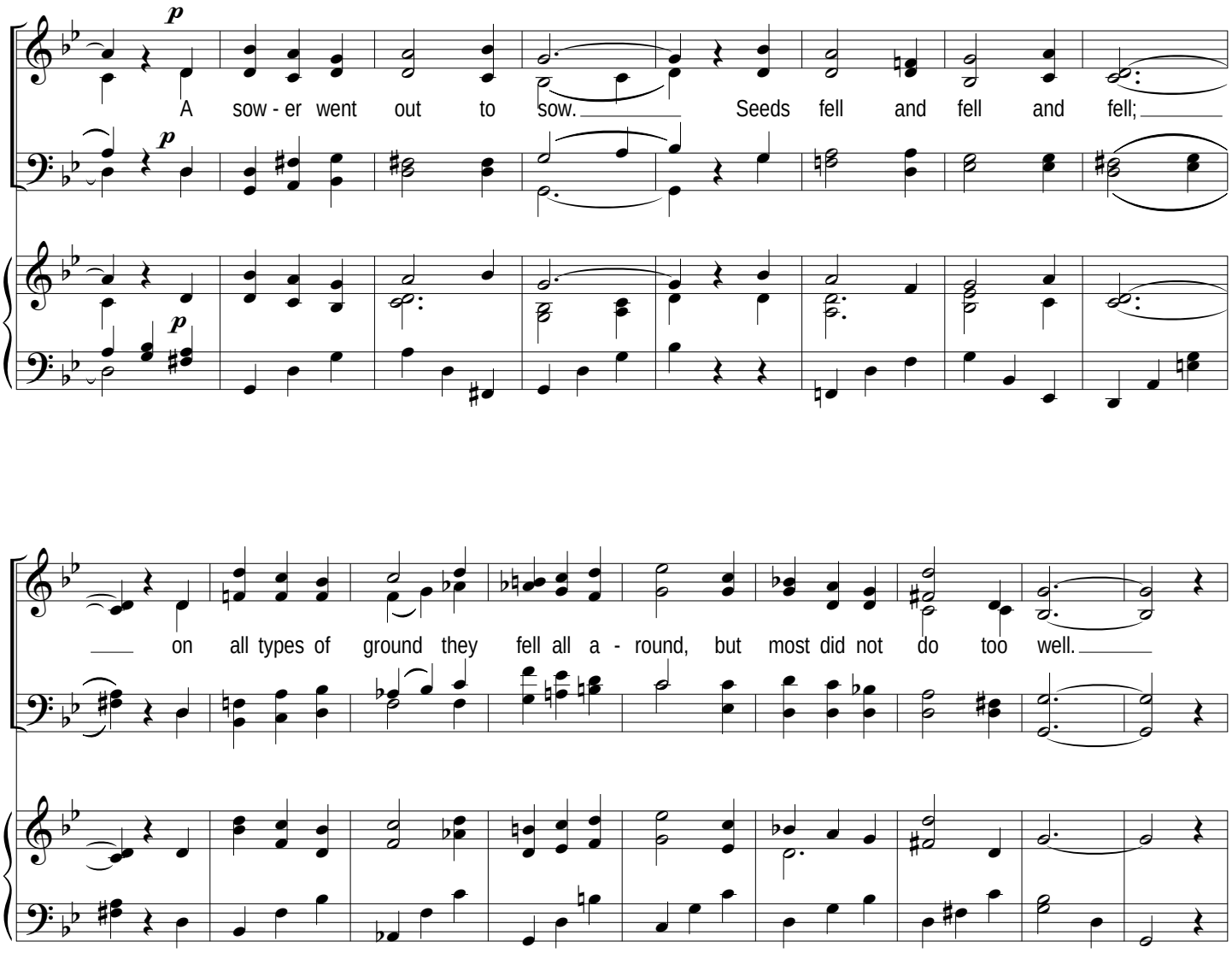

Verse 4

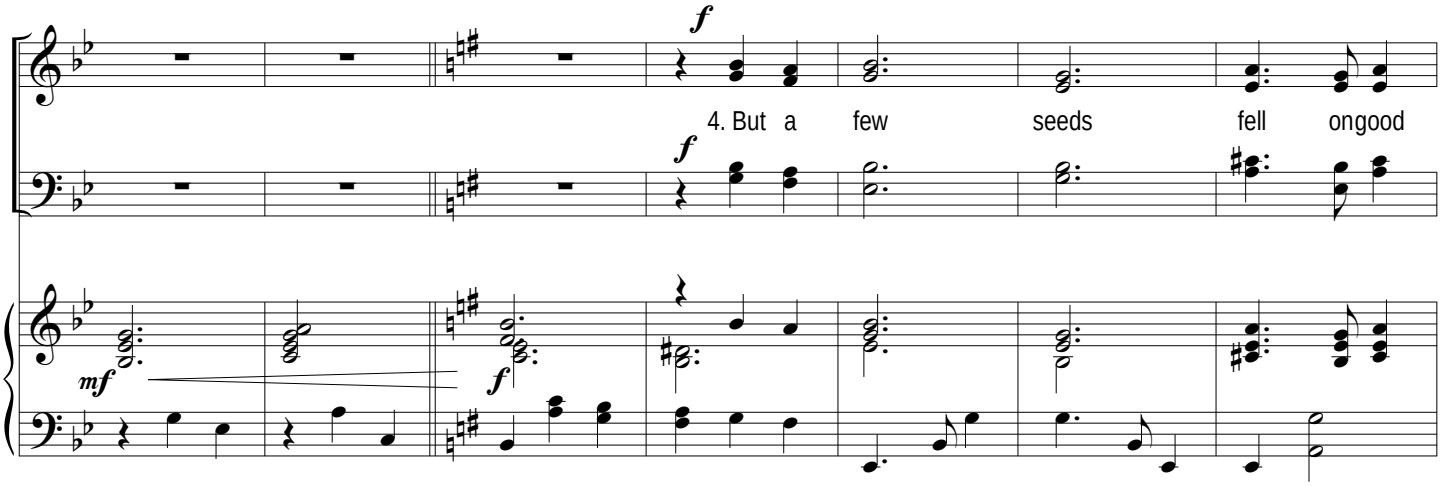

soil; they grew and grew and grew. Some hun - dred times more; some

six - ty times more, some thir - ty times more, it's true!

And all of them grew!