CHRIST OUR LORD IS RISEN TODAY

Matthew 28; I Corinthians 15
Thomas Kelly, 1820

Ronald E. McVey

Moderately Slow

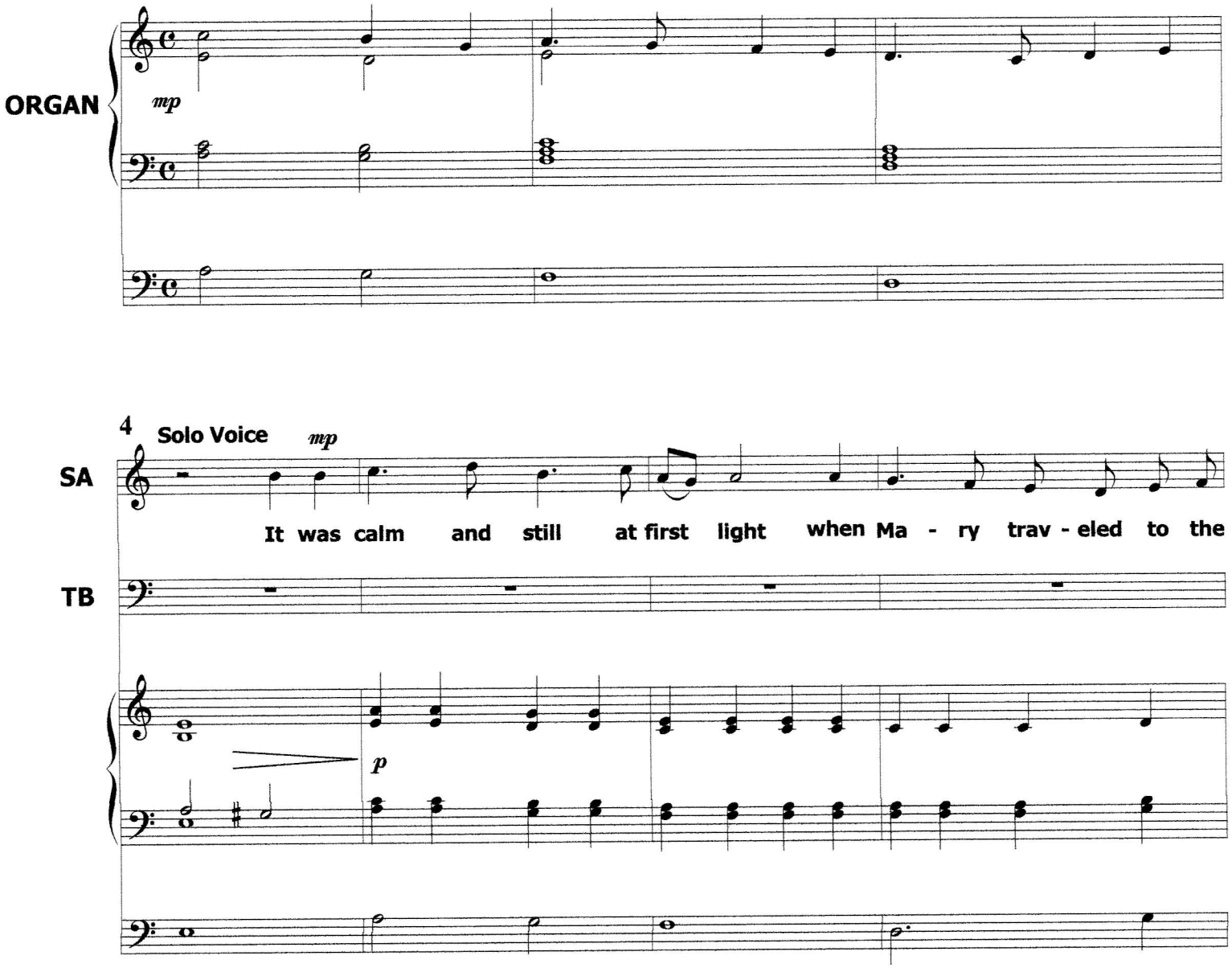

© 2009 Ronald E. McVey

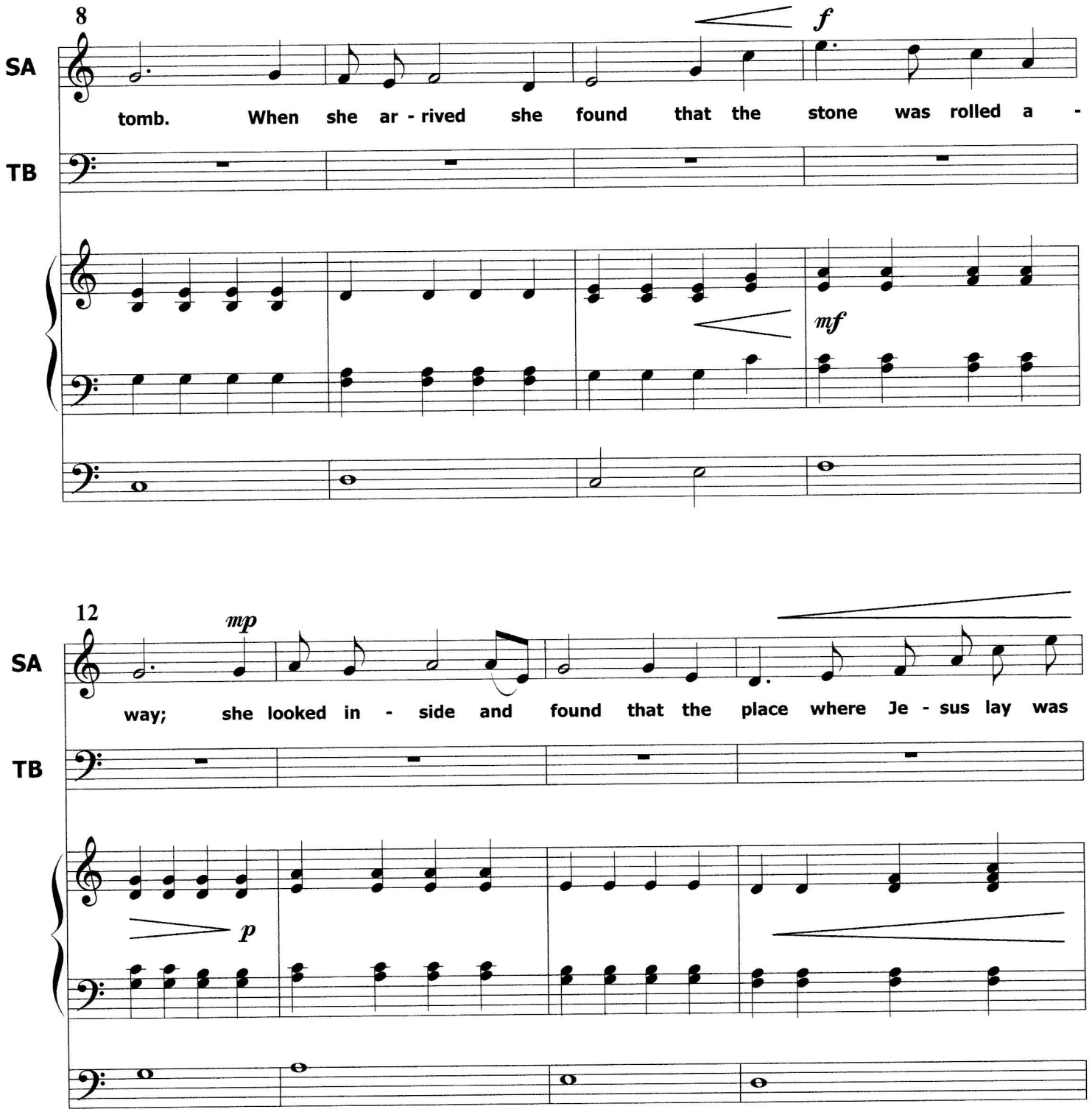
8
SA
TB
tomb. When she ar - rived she found that the stone was rolled a -
f
mf
12
SA
TB
way; she looked in - side and found that the place where Je - sus lay was
mp
p

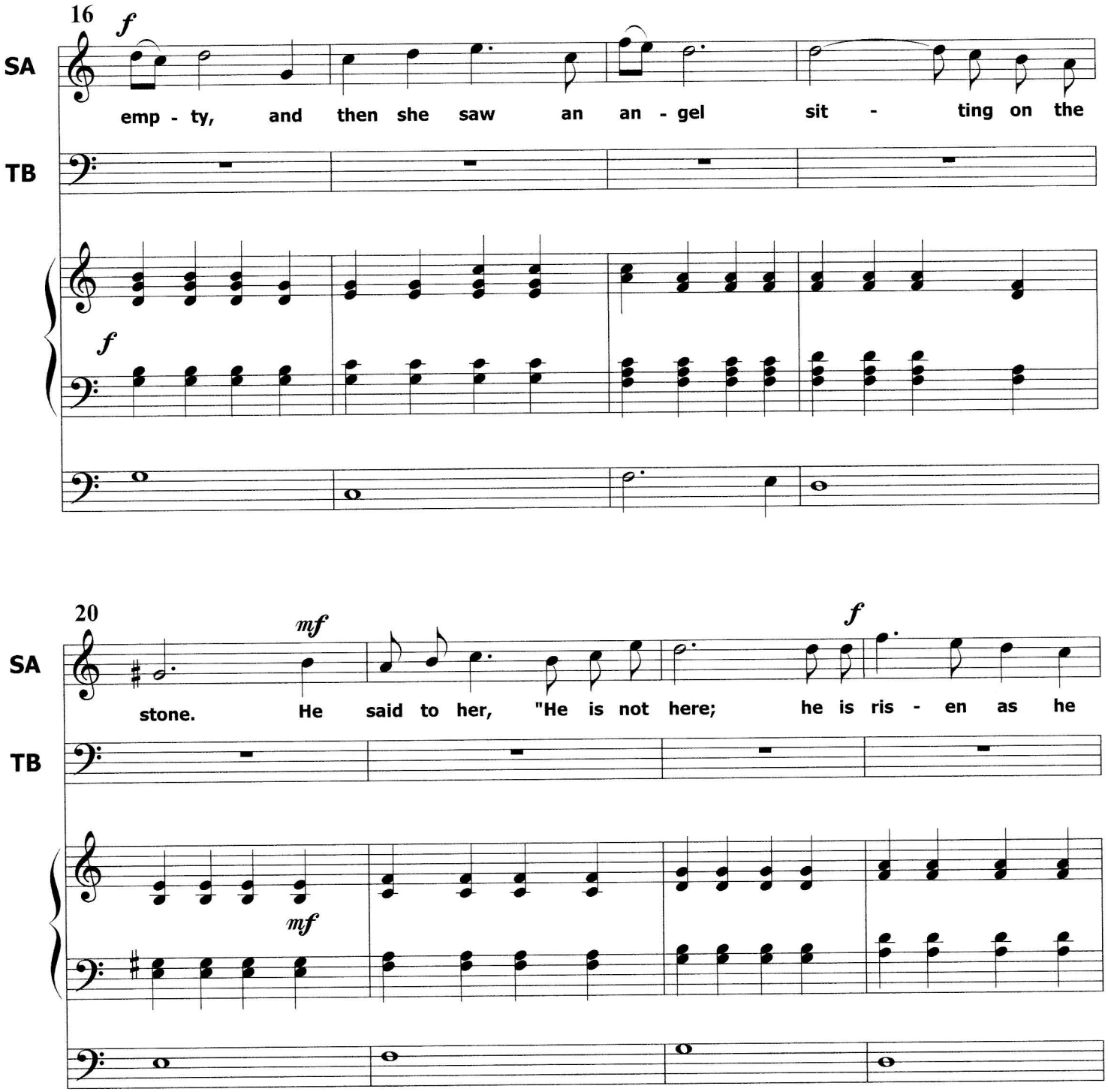
16
f
SA
emp - ty, and then she saw an an - gel sit - ting on the
TB
f
20
mf
f
SA
stone. He said to her, "He is not here; he is ris - en as he
TB
mf

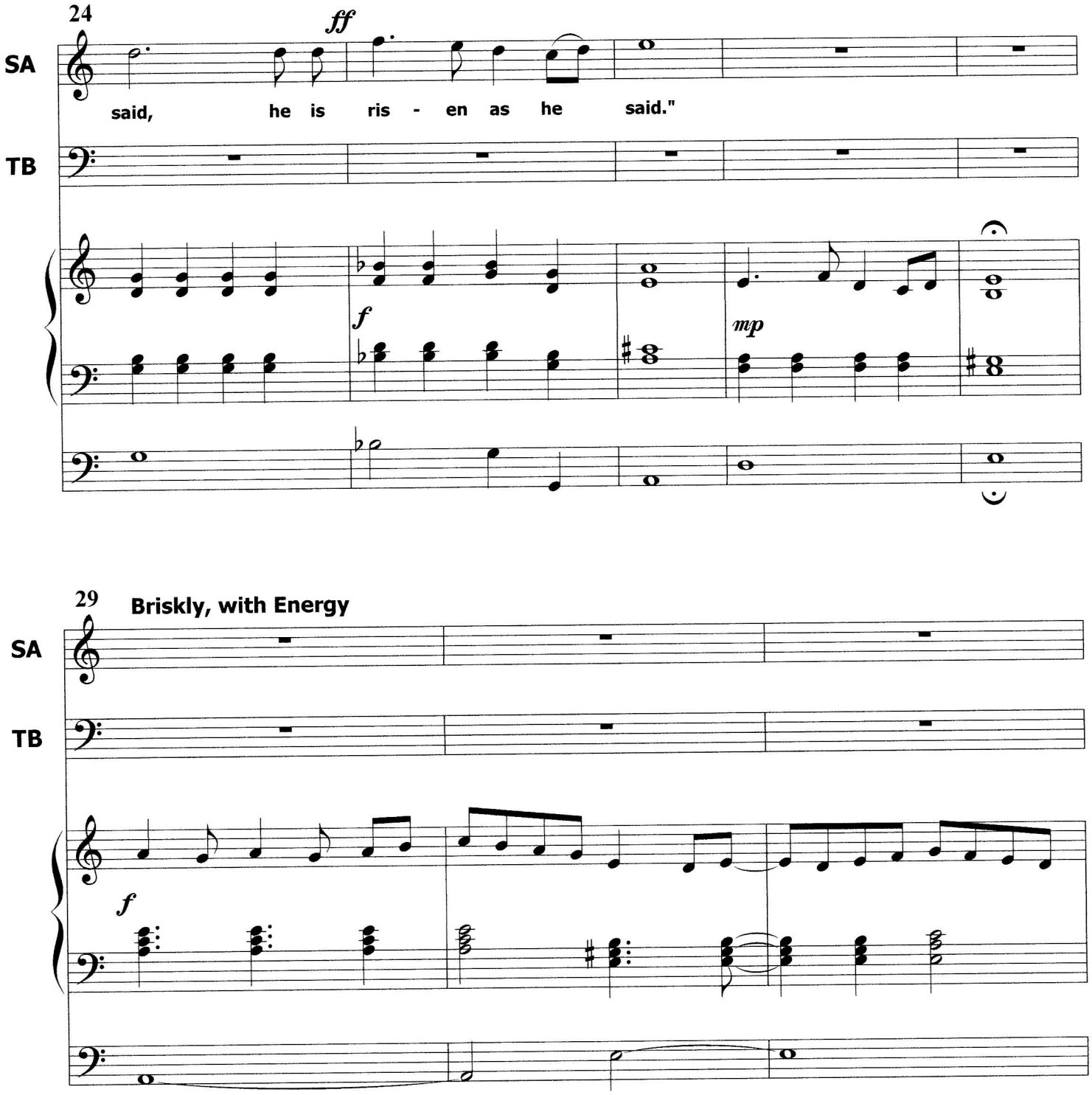
24
ff
SA
said, he is ris - en as he said."
TB
f
mp
29
Briskly, with Energy
SA
TB
f

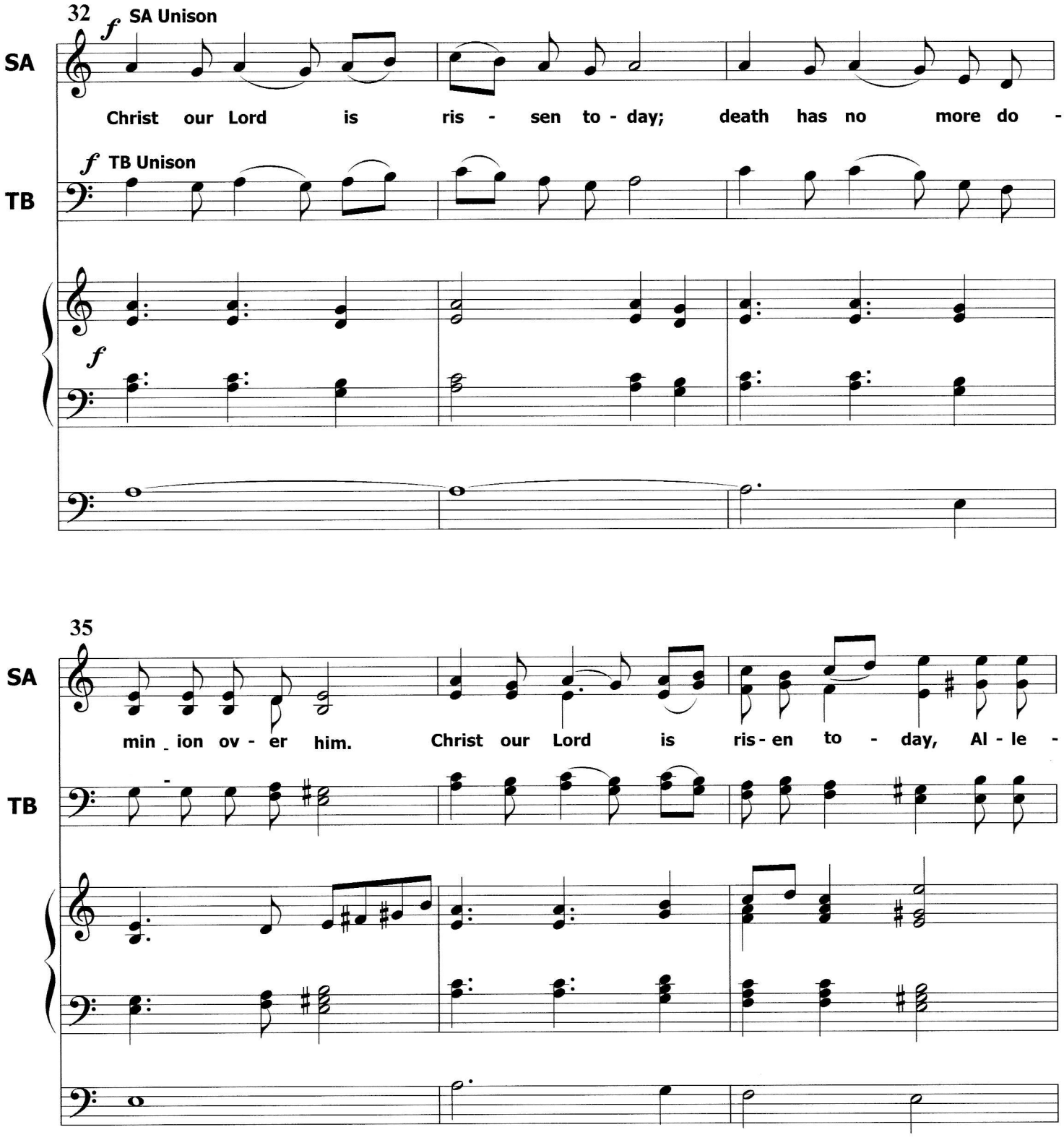
32
f SA Unison
SA
Christ our Lord is ris - sen to - day; death has no more do -
f TB Unison
TB
f
35
SA
min_ion ov - er him. Christ our Lord is ris - en to - day, Al - le -
TB

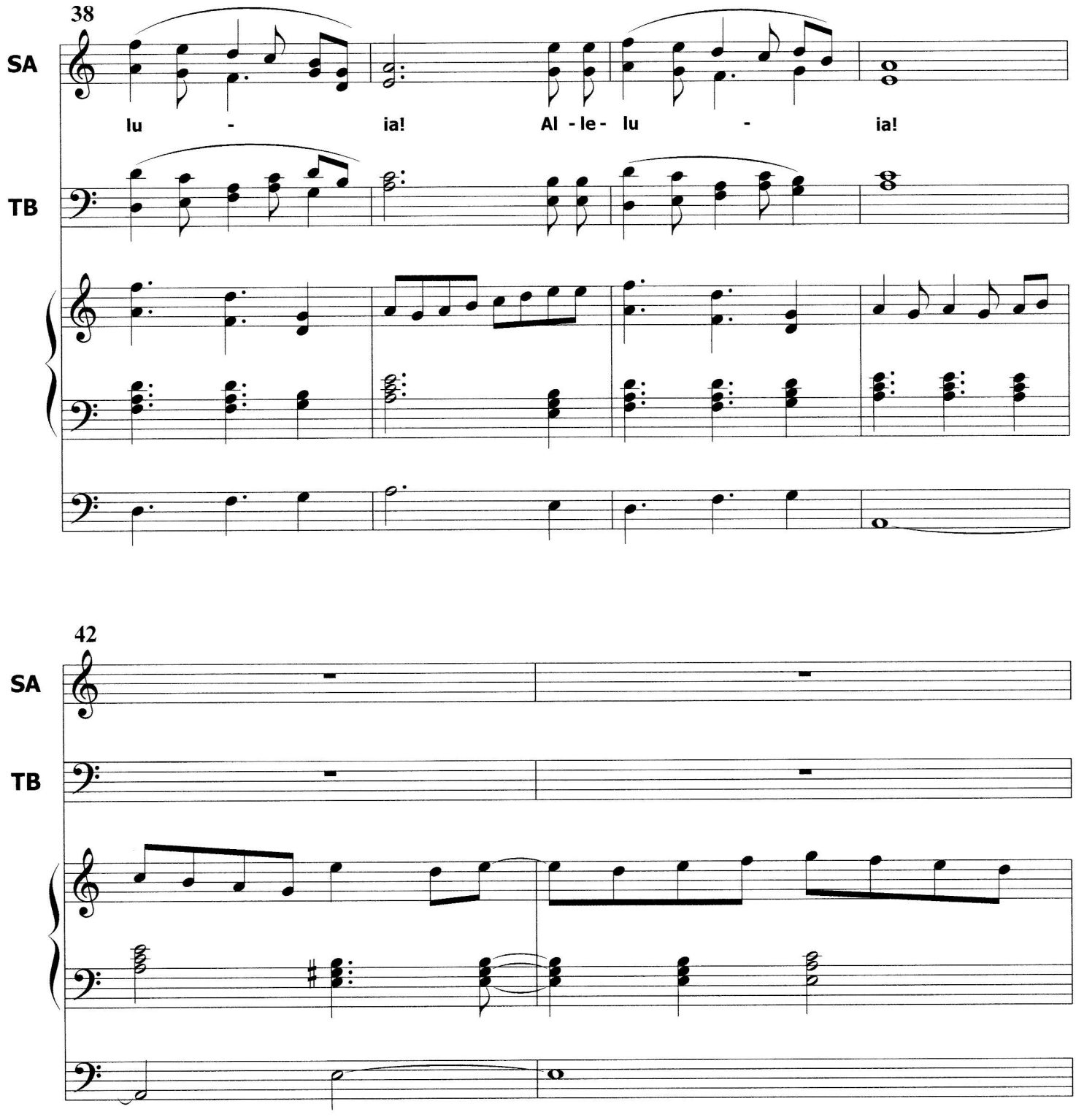
38
SA
lu - ia! Al - le - lu - ia!
TB
42
SA
TB

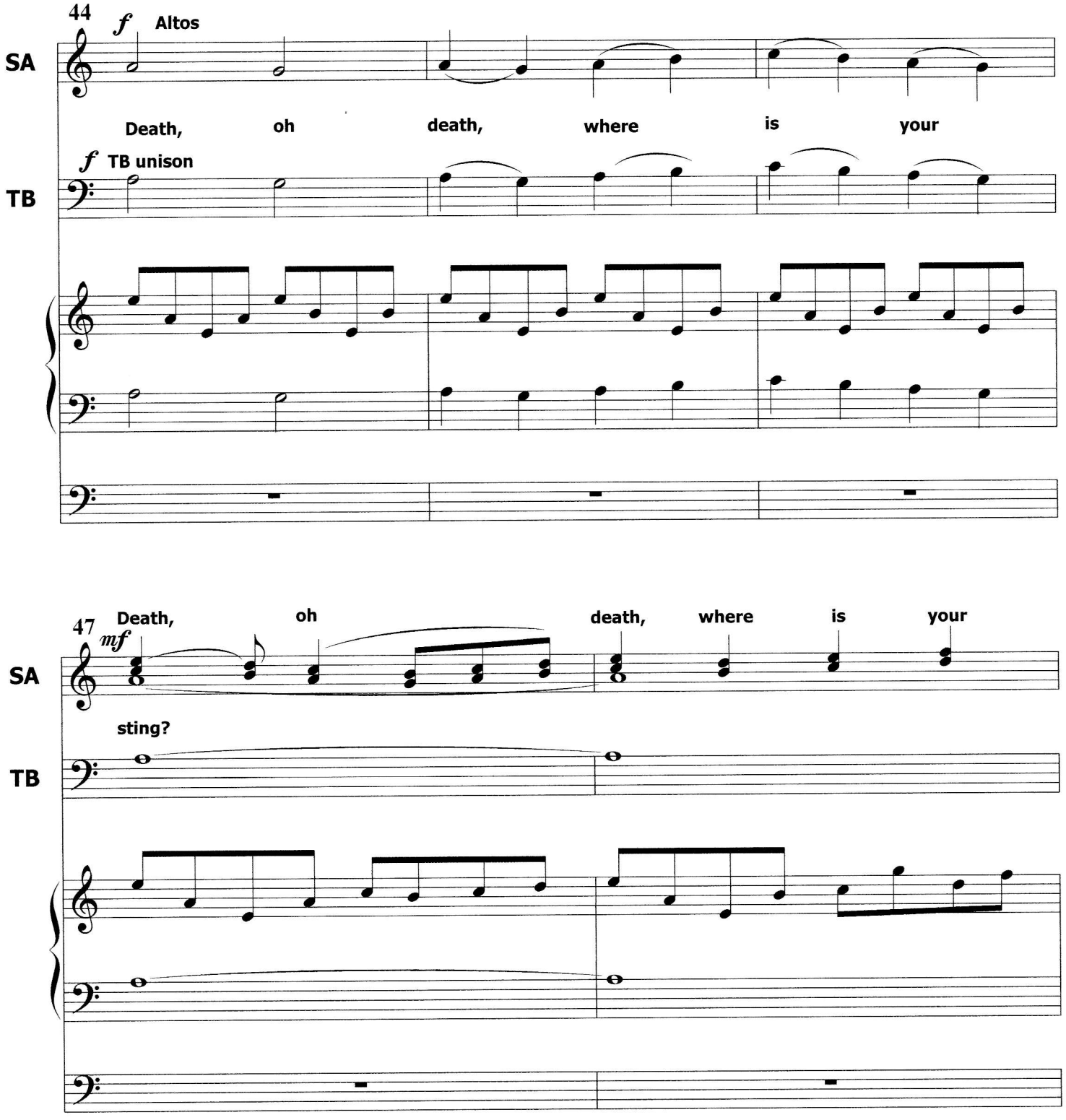
44
f
Altos
SA
Death, oh death, where is your
f
TB unison
TB
47
Death, oh death, where is your
mf
SA
sting?
TB

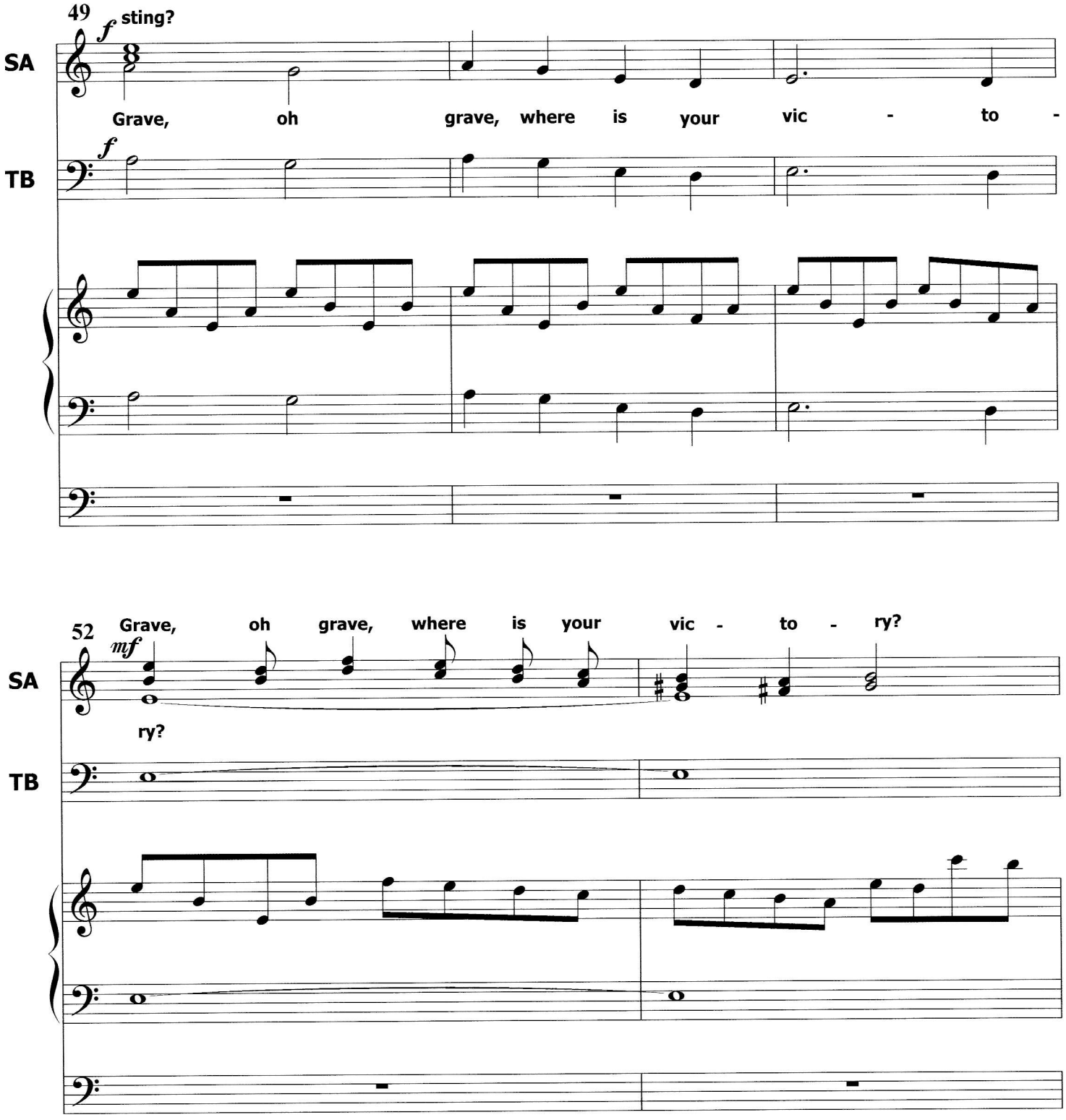
49
f sting?
SA
Grave, oh grave, where is your vic - to -
f
TB
52
Grave, oh grave, where is your vic - to - ry?
mf
SA
ry?
TB

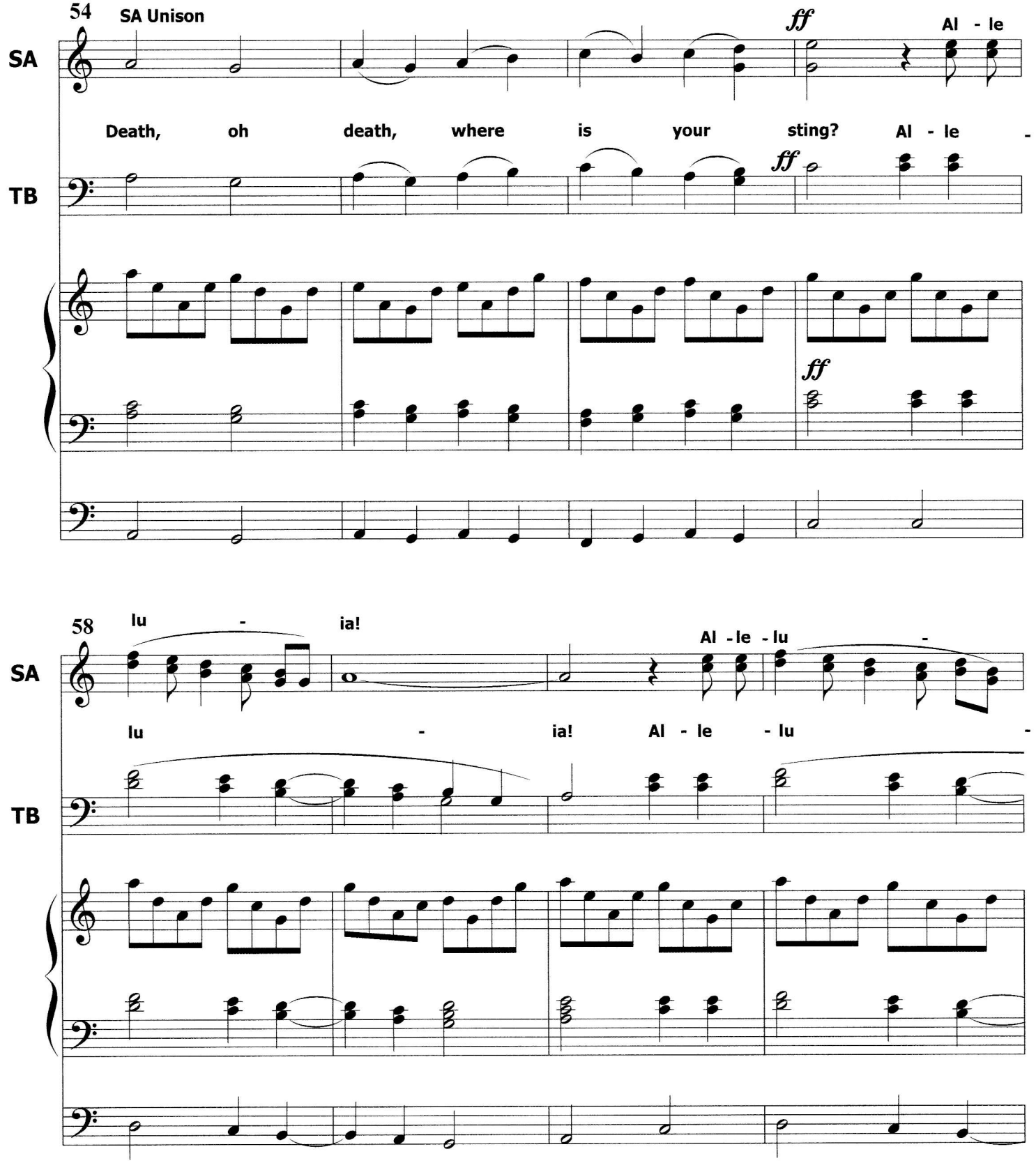
54
SA Unison
SA
TB
ff
Al - le
Death, oh death, where is your sting? Al - le -
ff
ff
58
lu - ia!
Al - le - lu -
SA
TB
lu - ia! Al - le - lu -

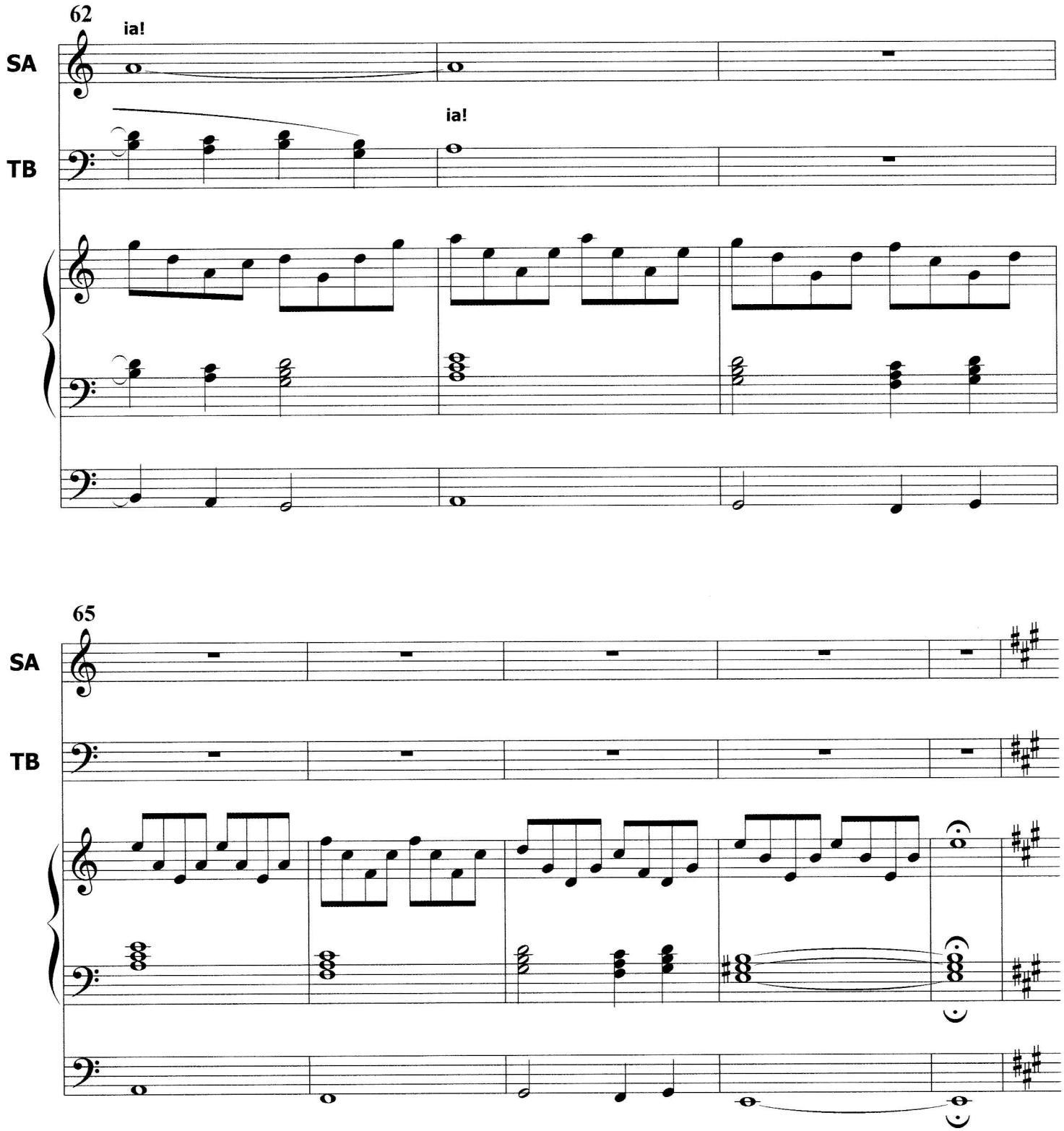
62
ia!
SA
ia!
TB
65
SA
TB

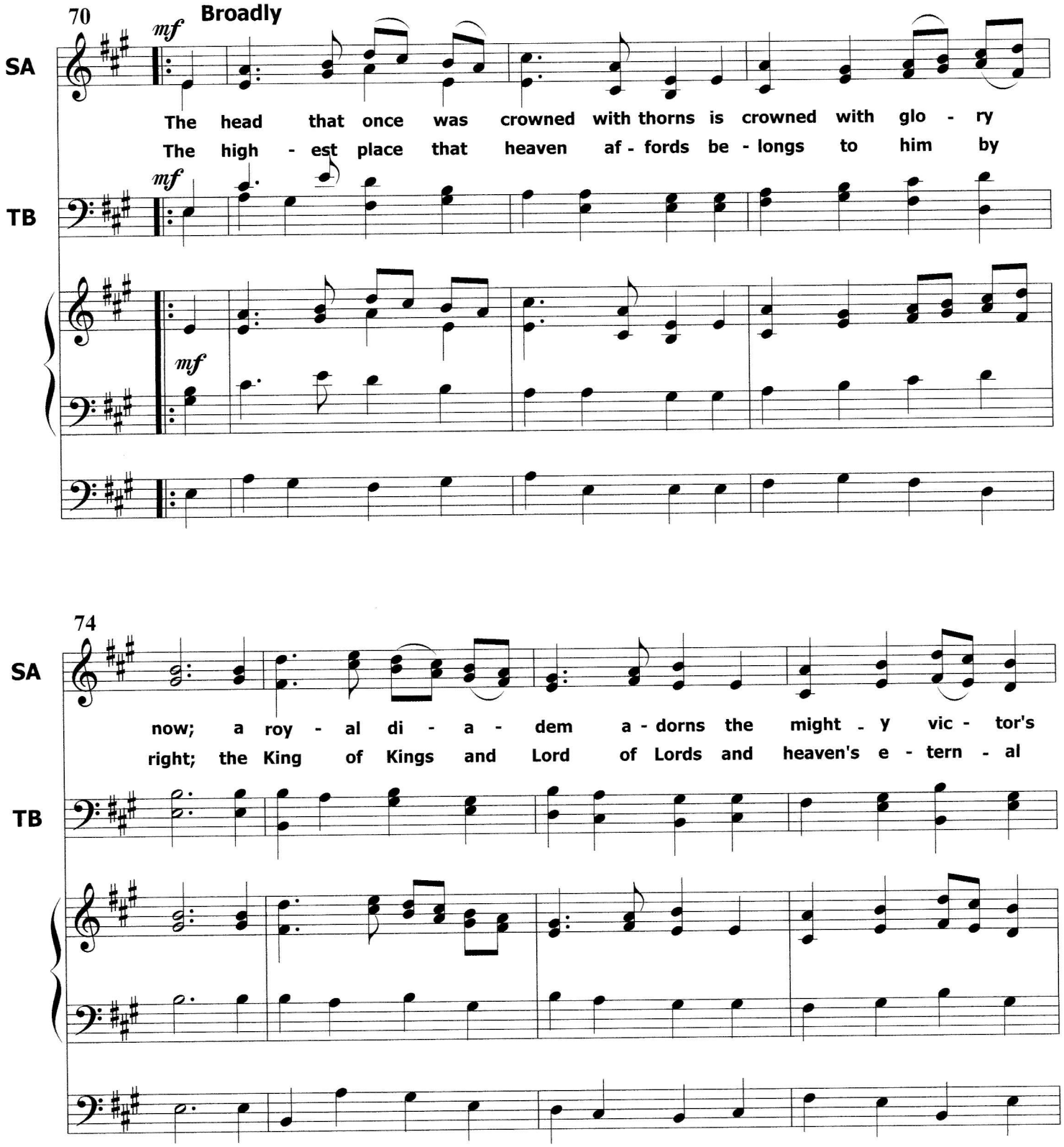
70
Broadly
mf
SA
The head that once was crowned with thorns is crowned with glo - ry
The high - est place that heaven af - fords be - longs to him by
mf
TB
mf
74
SA
now; a roy - al di - a - dem a - dorns the might - y vic - tor's
right; the King of Kings and Lord of Lords and heaven's e - tern - al
TB

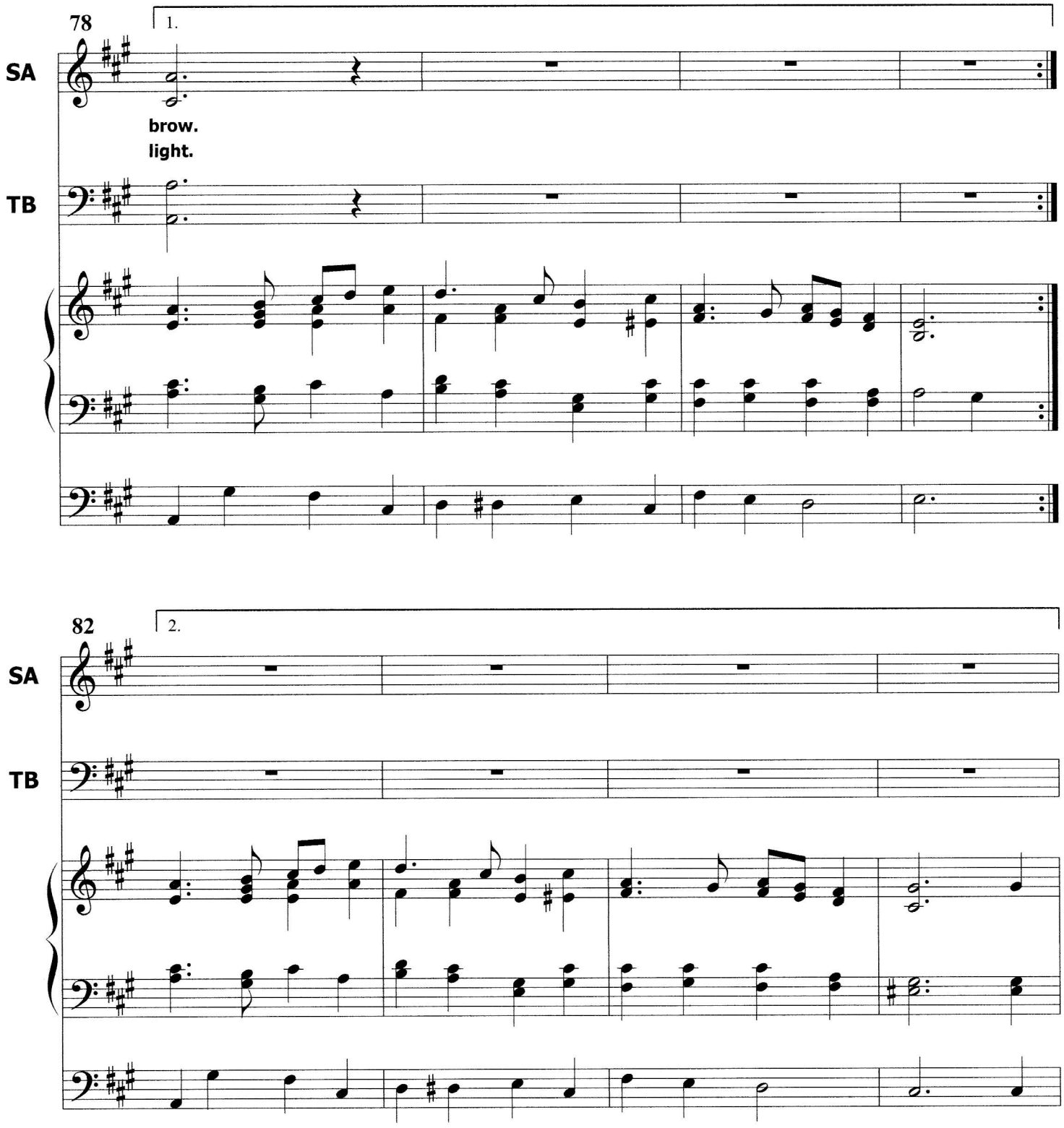
78
1.
SA
brow.
light.
TB
82
2.
SA
TB

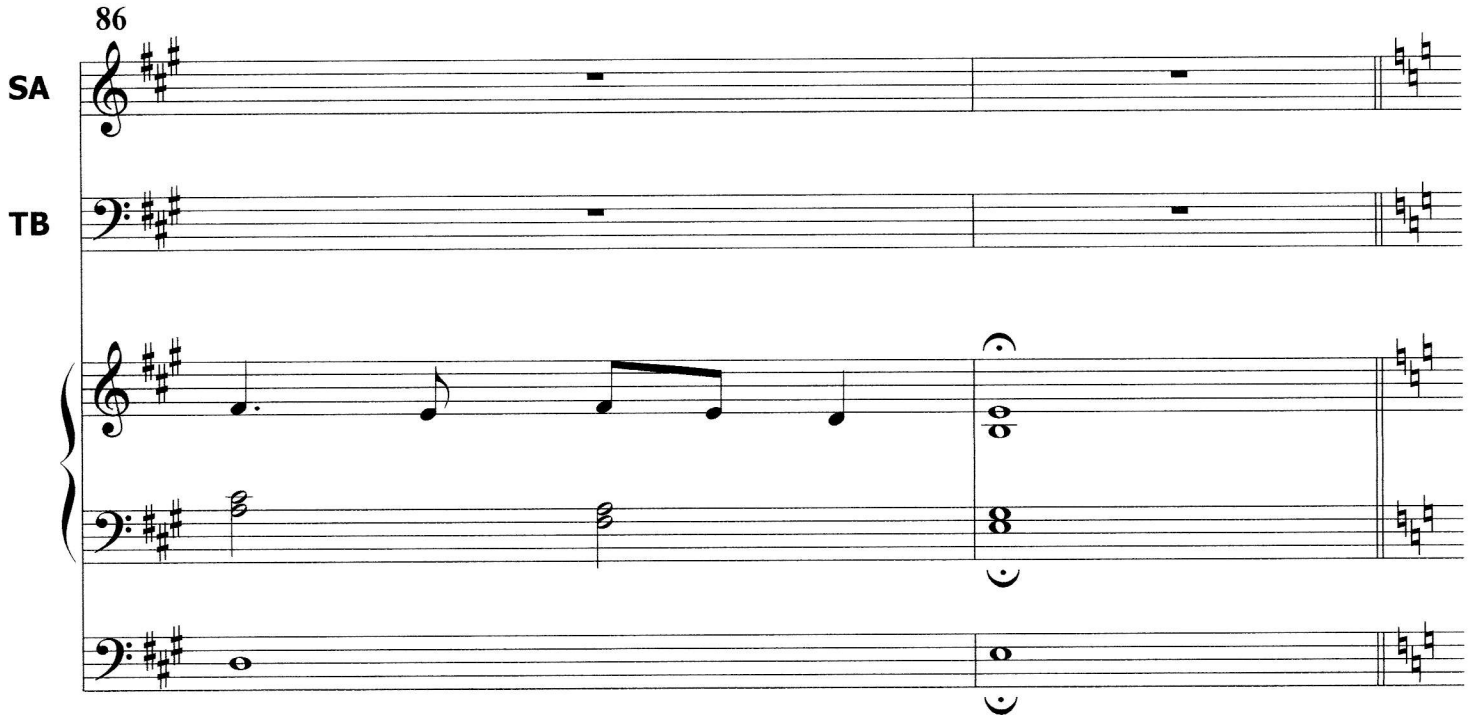
86
SA
TB

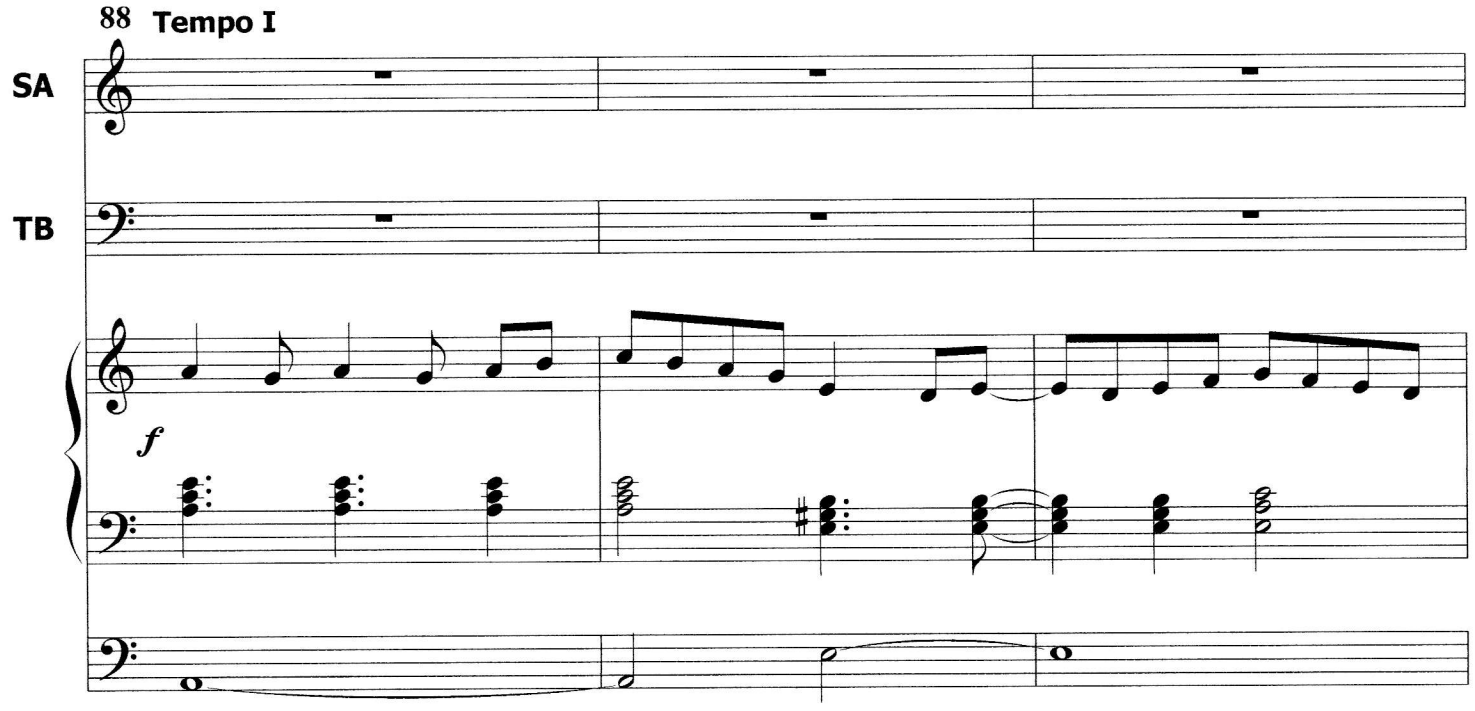
88 Tempo I
SA
TB
f

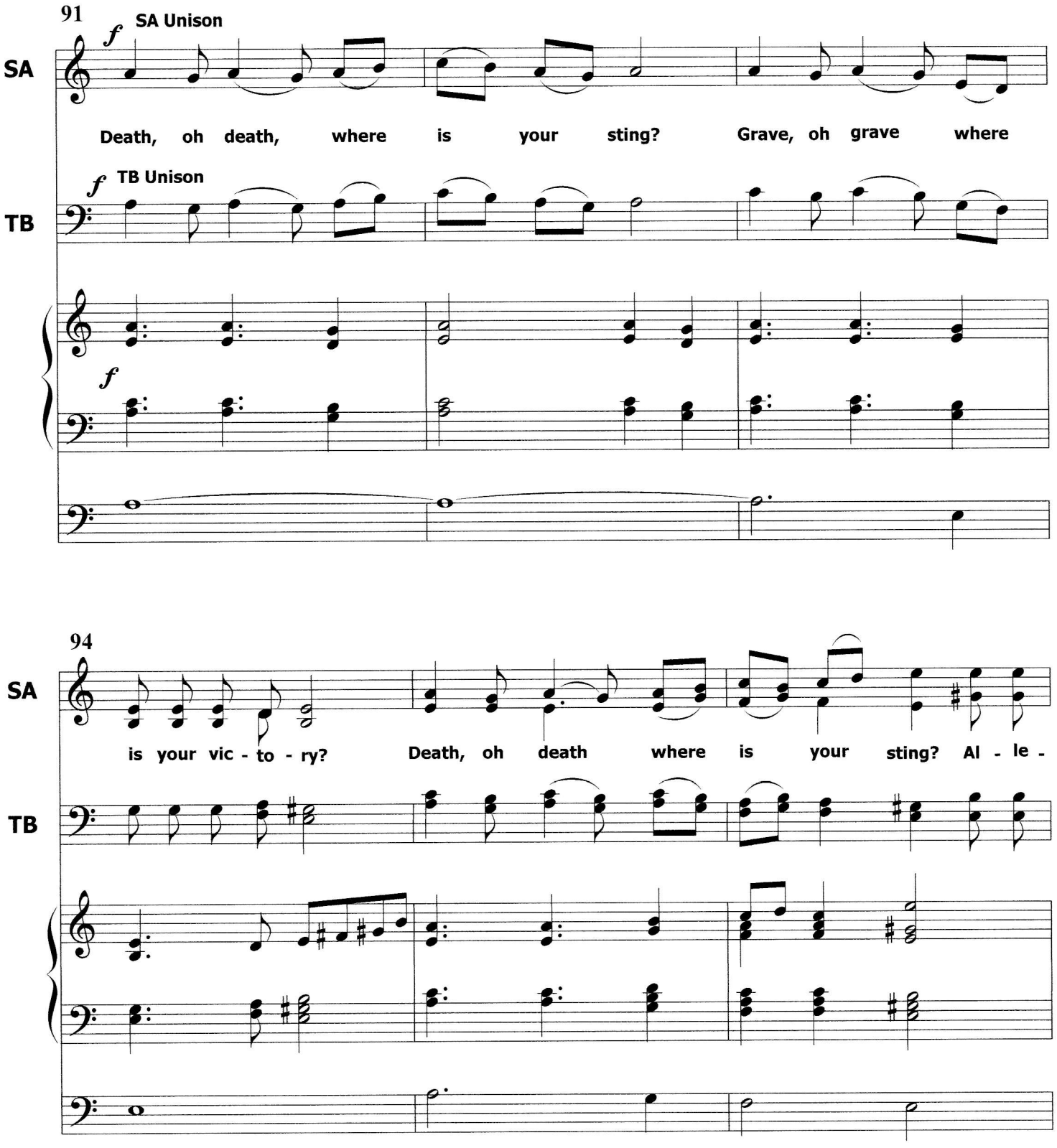
91
f
SA Unison
SA
Death, oh death, where is your sting? Grave, oh grave where
f
TB Unison
TB
f
94
SA
is your vic - to - ry? Death, oh death where is your sting? Al - le -
TB

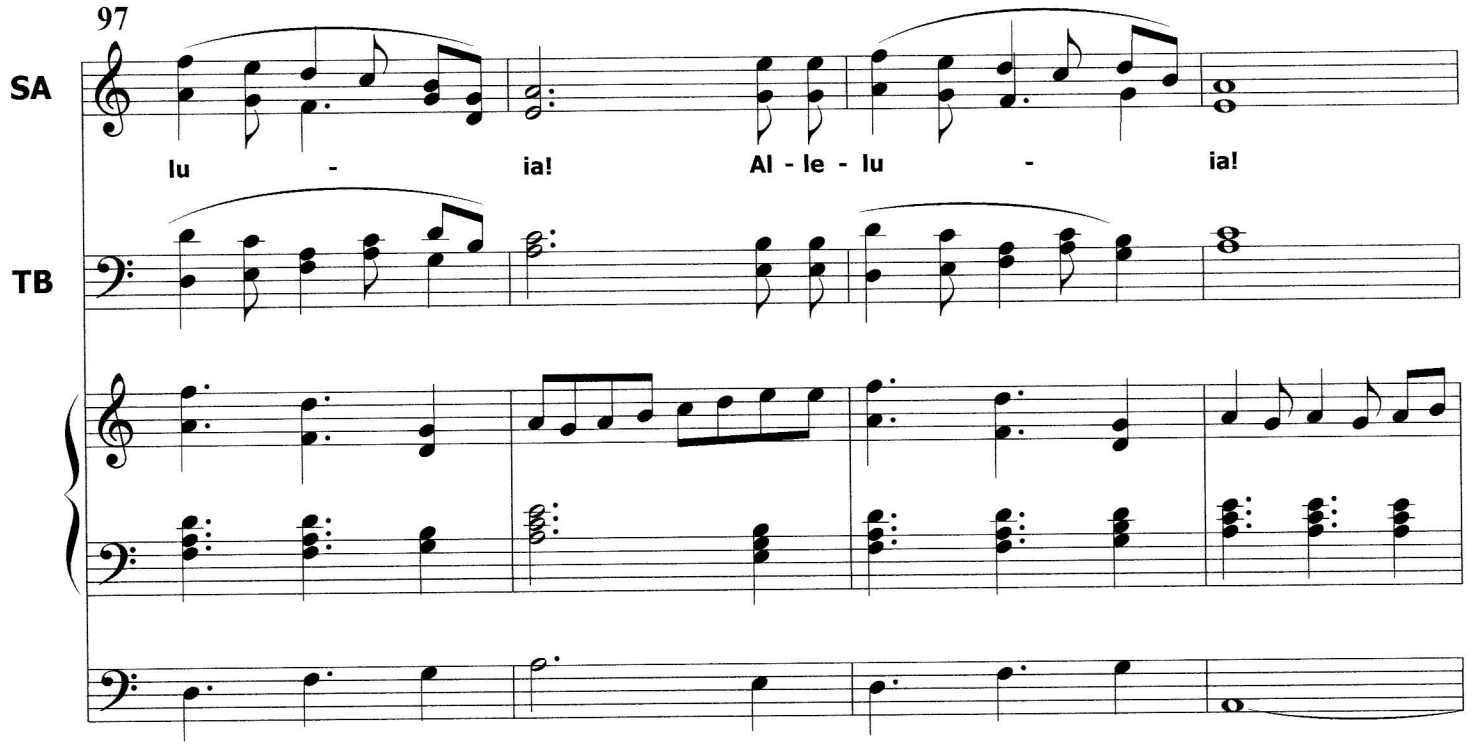
97
SA
TB
lu - ia!
Al - le - lu - ia!

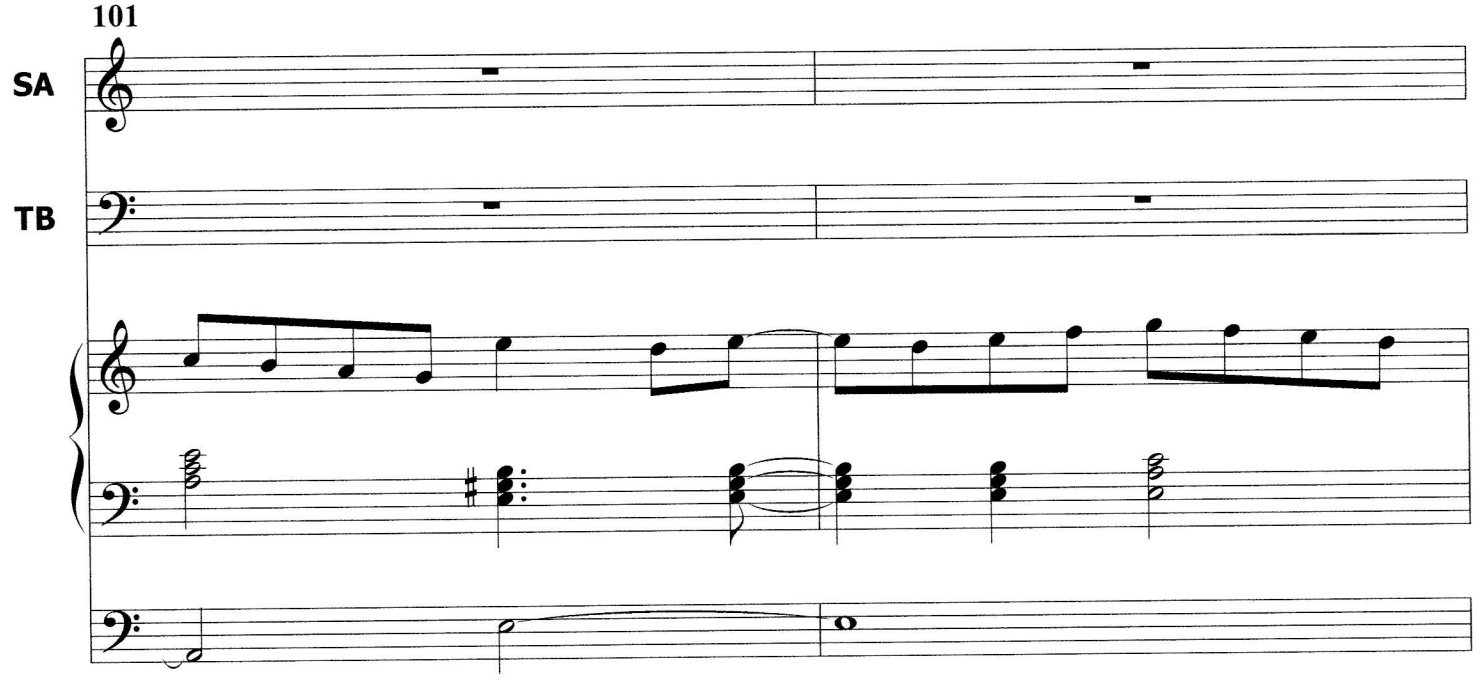
101
SA
TB

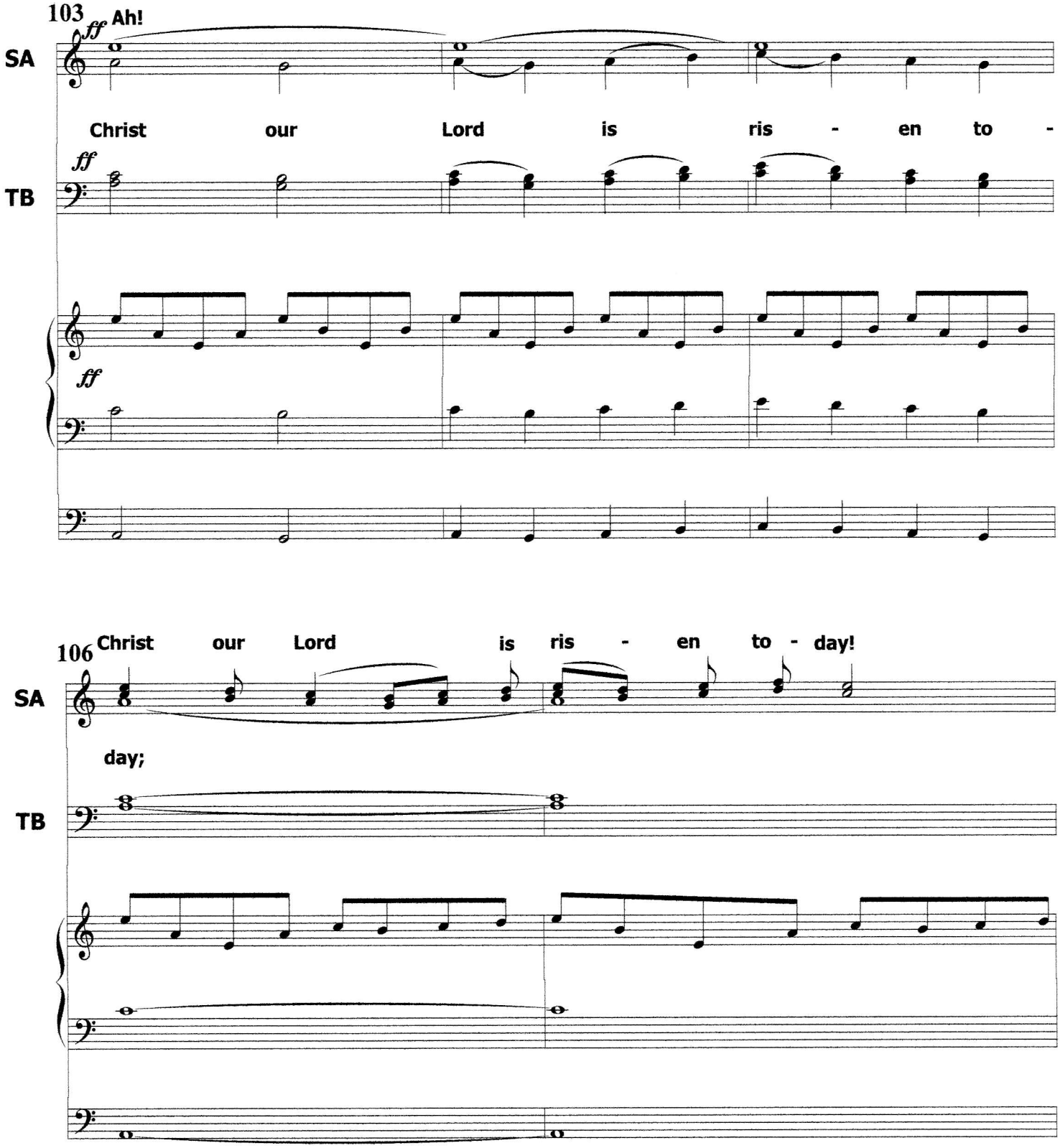
103
ff
Ah!
SA
Christ our Lord is ris - en to -
TB
ff
ff
106
Christ our Lord is ris - en to - day!
SA
day;
TB

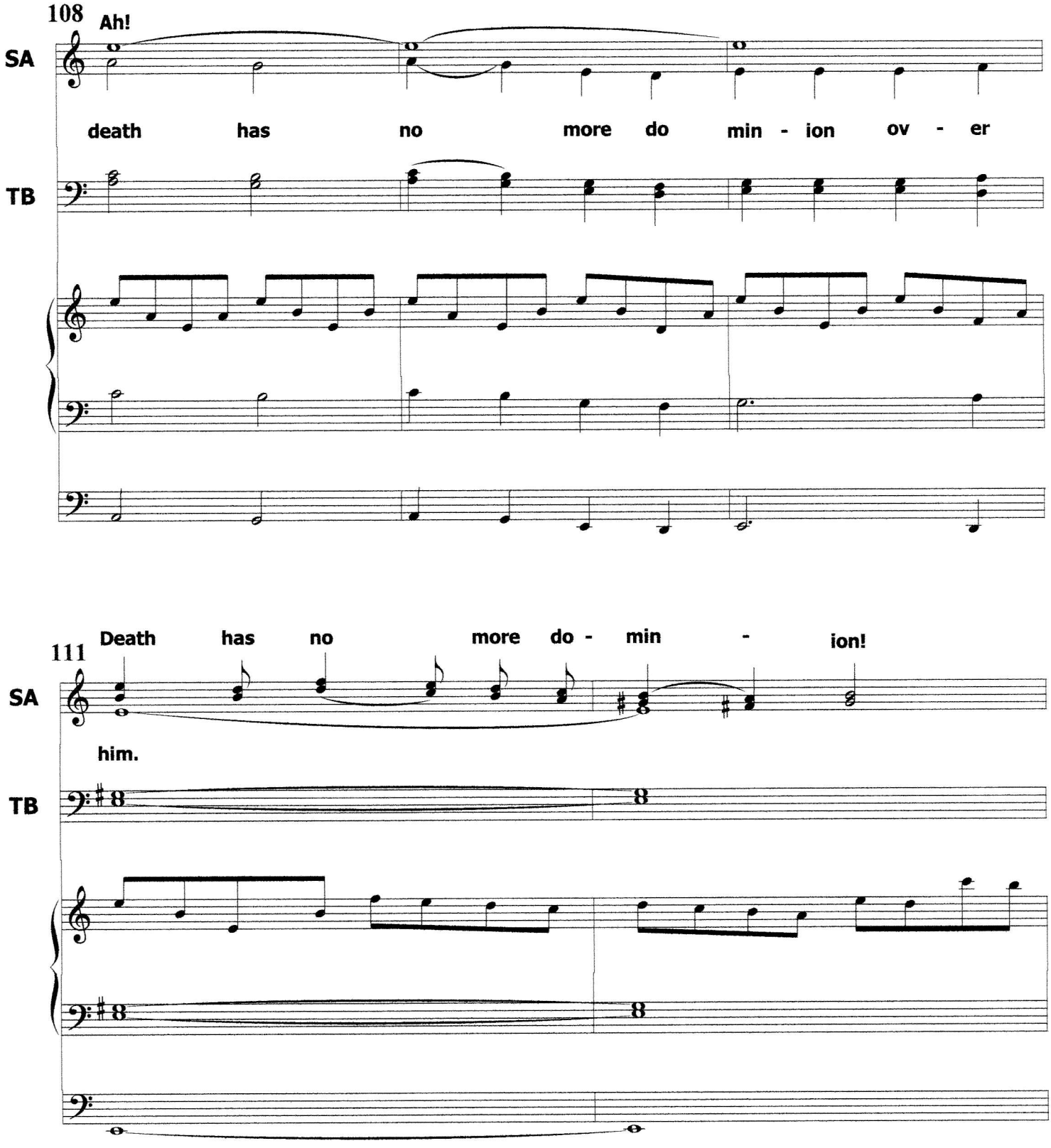
108
Ah!
SA
death has no more do min - ion ov - er
TB
111
Death has no more do - min - ion!
SA
him.
TB

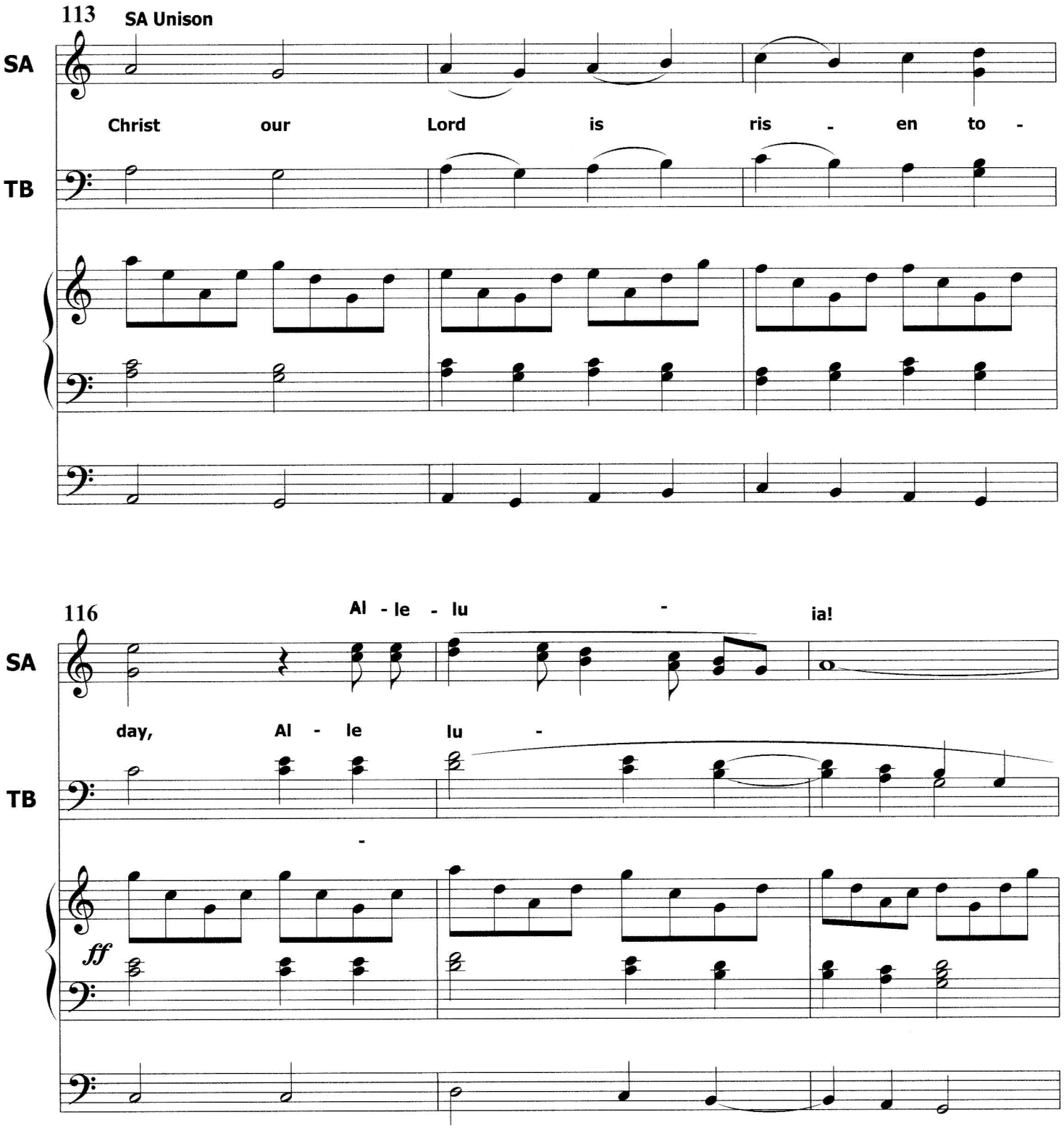
113
SA Unison
SA
Christ our Lord is ris - en to -
TB
116
Al - le - lu - ia!
SA
day, Al - le lu -
TB
ff

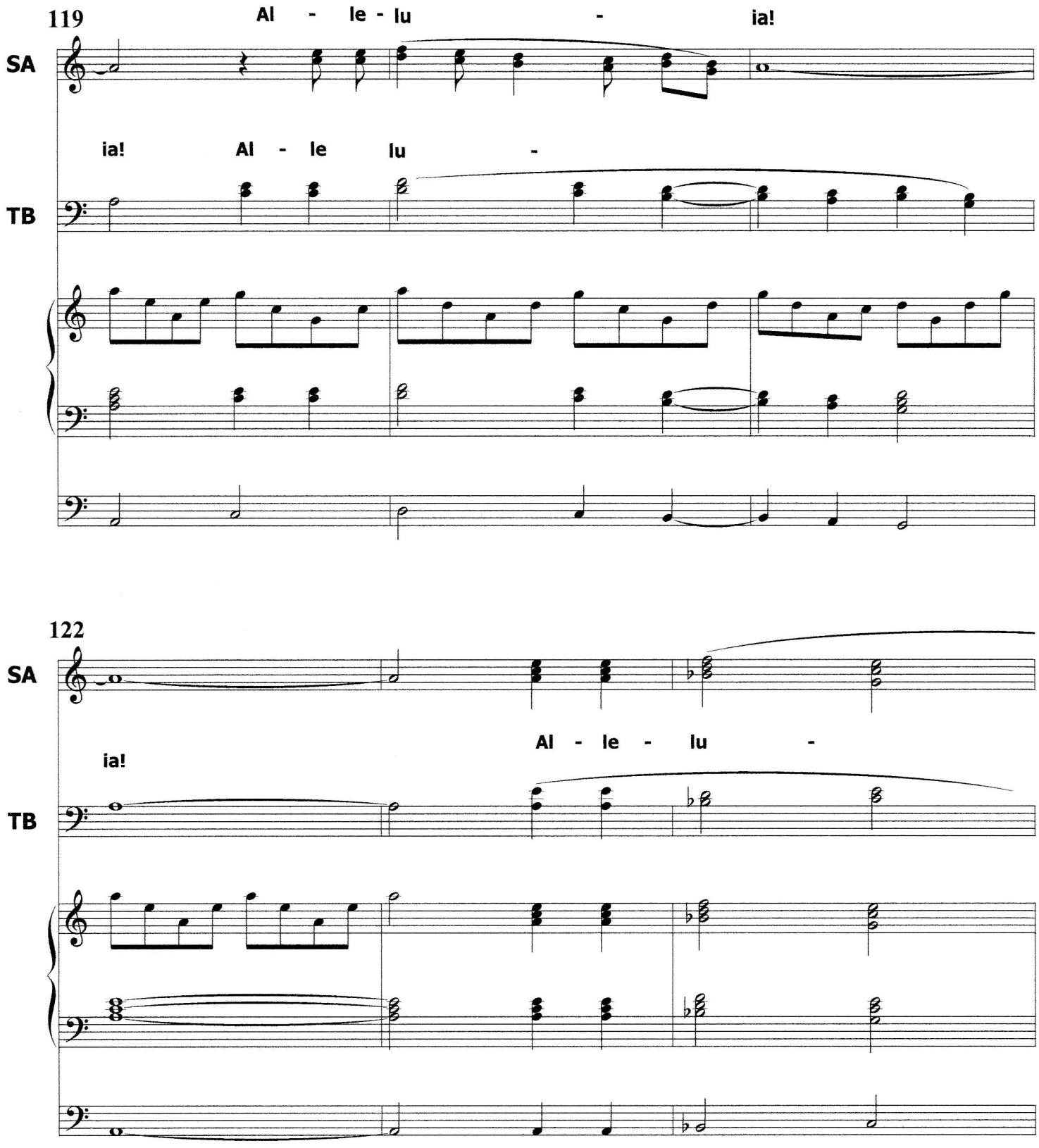
119
Al - le - lu - ia!
SA
ia! Al - le lu -
TB
122
SA
ia!
Al - le - lu -
TB

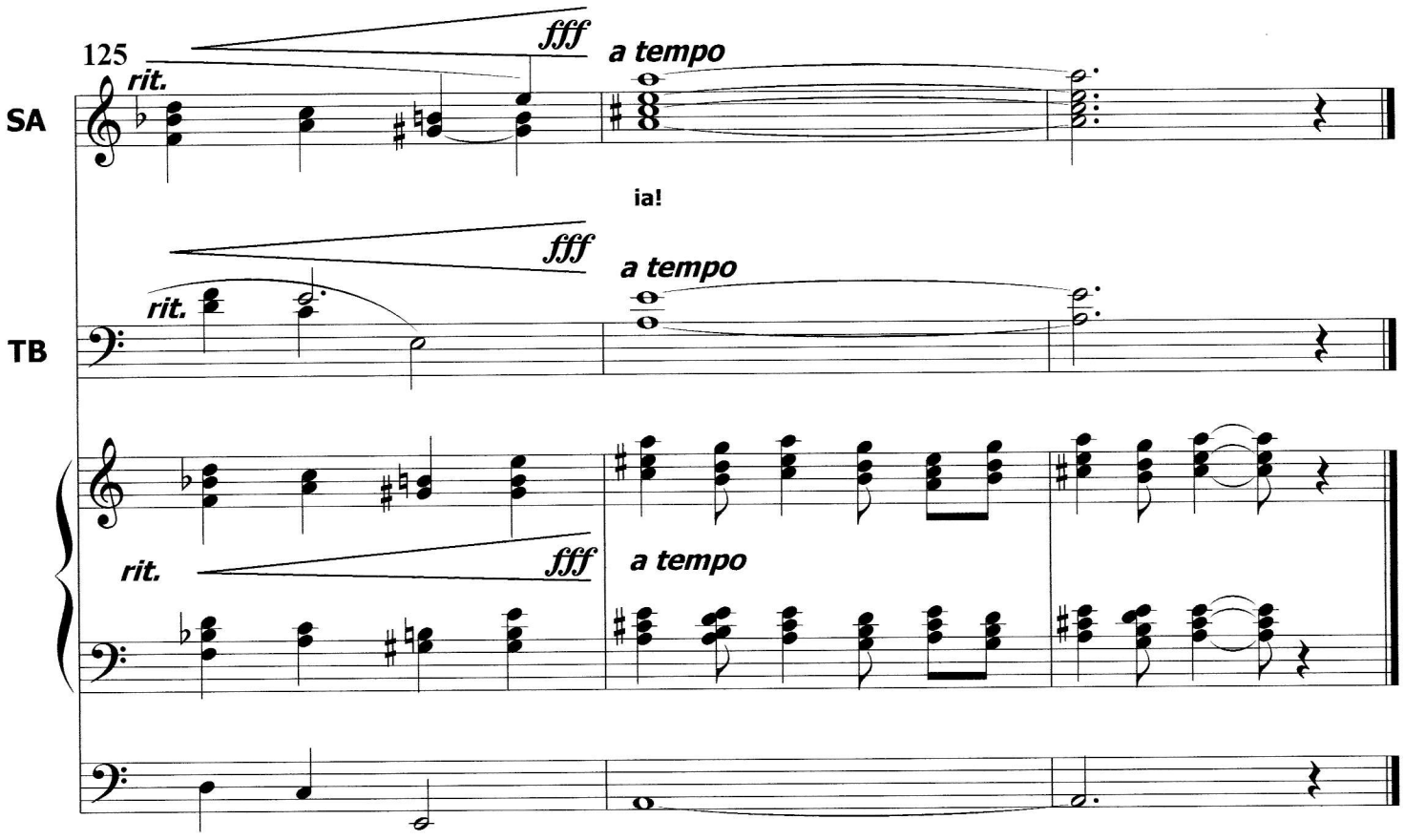
125
rit.
fff
a tempo
SA
ia!
TB
rit.
fff
a tempo
rit.
fff
a tempo