

Violine I

# Stabat mater

op. 138

Joseph Gabriel Rheinberger  
(1839-1901)

Ed. Alexander Reuter

**Andante molto** ♩ = 63

3 5 pizz. *p*

11 arco *p*

19 *p* pizz. arco *f* *p* *sf*

27 *f* *sf*

33 *p* *pp*

39 **Adagio** *f*

45 **Molto lento** ♩ = 60 *mf* *pp* *f*

51 *p* *f*

57 *p* *cresc.* *cresc.*

63 *f*

68

pp

pp

75

mf

pp

rit. . . . .

81

Con moto ♩=92

2

con sord.

p

87

92

f

p

96

cresc.

mf

100

f

rit. . . . . A tempo

104

cresc.

108

f

112

Violine I

rit.

A tempo

115

*p*

118

*f*

122

*p*

126

*p*

130

*p*

135

**Maestoso** ♩=60  
senza sord.

*f*

140

*sf*

145

*sf*

149

*p*

*mf*

154

*p*

*pp*

2

161

*p* *p*

167

*f* *p*

174

rit.  $\frac{3}{4}$

180 Marcato ♩ = 69

7

187

5 *f*

198

*p*

205

*f*

213

*f*

219

*f sf* *f*

225

Adagio

Violine II

# Stabat mater

op. 138

Joseph Gabriel Rheinberger  
(1839-1901)

Ed. Alexander Reuter

**Andante molto** ♩ = 63

3 5 pizz. *p*

11 arco *p*

19 pizz. *p* *f* arco *sf* *p*

27 *f* *sf*

33 *p* *pp*

39 **Adagio** *f*

45 **Molto lento** ♩ = 60 *mf* *pp* *f*

51 *p* *f*

57 *p* *mf* *cresc.*

63 *f* *f*

68

*pp*

75

*mf* *pp* rit. . . . .

81 **Con moto** ♩=92

*p* con sord.

87

92

*f* *p*

96

*mf*

100

*f* *p*

104

*cresc.*

108

*f* *p*

112

*f*

116 rit. . . . . A tempo

119

122

126

130 rit. . . . .

135 **Maestoso** ♩=60  
senza sord.

162

*p*

166

*p* *cresc.* *f*

173

*p* *rit.*

180 . Marcato ♩ = 69

**7**

187

*f*

195

203

*p* *mf* *f*

210

*f*

217

*sf*

225

*f* **Adagio**

## Stabat mater

op. 138

Joseph Gabriel Rheinberger  
(1839-1901)

Ed. Alexander Reuter

Andante molto ♩=63

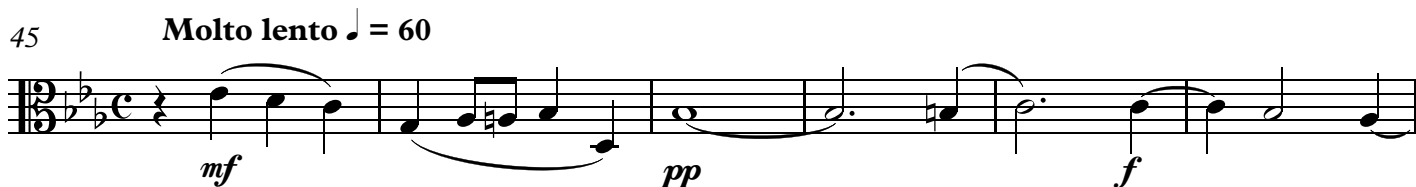
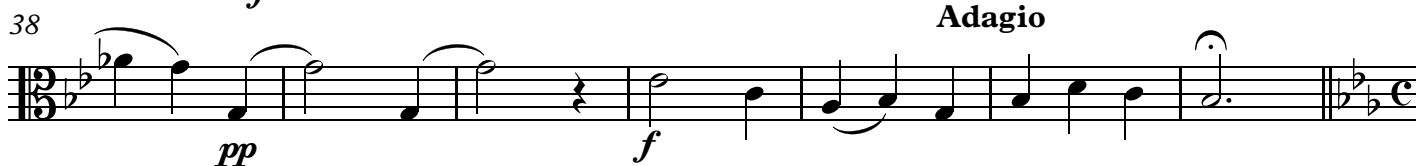
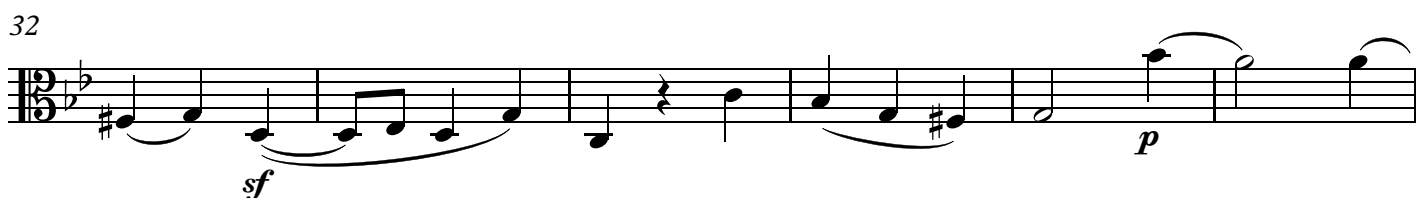
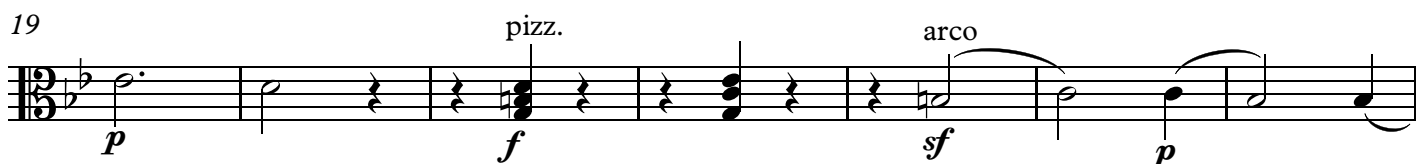
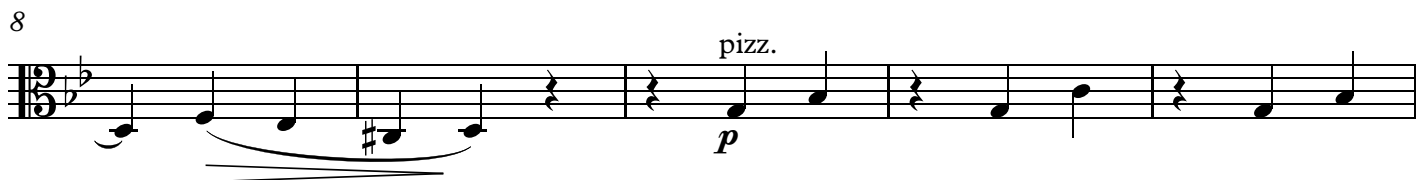
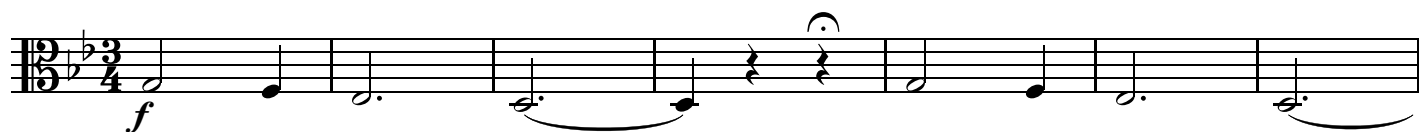

63

68

76

81

Con moto ♩=92

87

92

97

102

rit. . . . . A tempo

107

111

115 *rit.* . . . . . *A tempo*

*f* *p*

118

122

126

*p*

130 *rit.* . . . . .

*p*

135 **Maestoso** ♩=60  
senza sord.

*f*

140

145

*sf* *sf*

149

*p* *ff*

154

*p* *pp* 3

162

166

173

180 . Marcato ♩ = 69

187

195

202

209

216

223

Adagio

## Stabat mater

op. 138

Joseph Gabriel Rheinberger  
(1839-1901)

Ed. Alexander Reuter

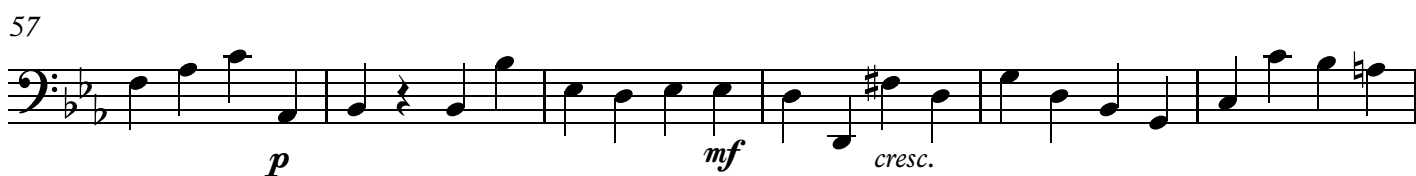
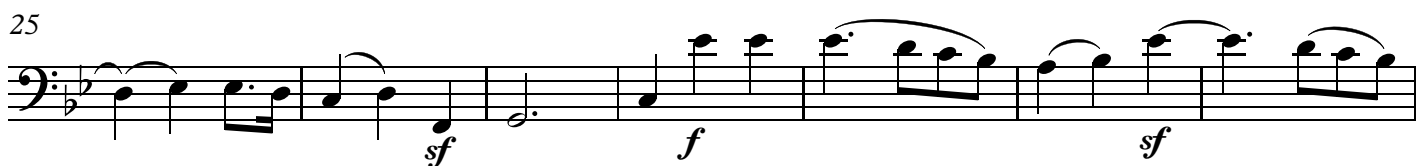
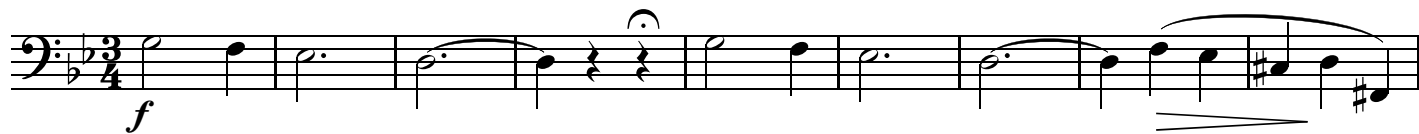
Andante molto  $\text{♩} = 63$ 

68

pp pp

75

mf rit. pp

81 **Con moto** ♩=92

f

86

p

90

f

94

p

98

cresc. f

102 **rit.** **A tempo**

p

106

cresc. f

110

p

Violoncello

114 *f* rit. . . . A tempo

119 *f*

123

127 *p*

131 *p* rit. . . .

135 **Maestoso** ♩=60  
senza sord. *f*

140

144 *sf*

148 *sf* *p* *ff*

154 *mf* *p* *sf* 2

162

mf p cresc.

169

f mf p

175

rit. . . . .

180 Marcato ♩ = 69

f

187

194

f

201

p

209

f ff

216

f sf

222

2 Adagio f

## Stabat mater

op. 138

Joseph Gabriel Rheinberger  
(1839-1901)

Ed. Alexander Reuter

Andante molto ♩=63

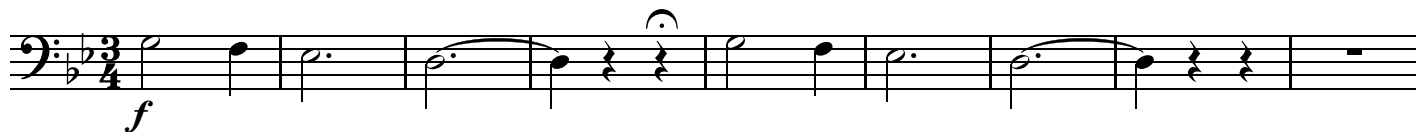

10

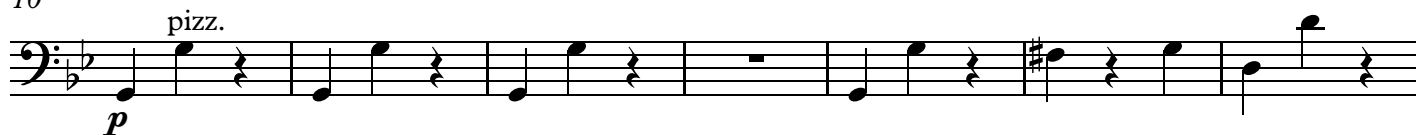

17

24

32

38

Adagio

45

Molto lento ♩ = 60  
2

51

57

63 arco  
*f*

68 *pp*

74 *pp* rit. . . . . *pp*

81 **Con moto** ♩=92 *f* pizz. *p*

87

92 *f* 2

97 arco *f*

102 rit. . . . . **A tempo** pizz. *p*

107 arco *f*

111 *pizz.* *p* *f* *arco* *rit.*

117 *A tempo* *p* *f*

123

128 *pp* *p* *rit.*

135 *Maestoso* ♩=60 *senza sord.* *f*

140

145 (1) (2) (3) (4) *p*

151 *ff* *p*

155 *pp* 7

166

173

180 . Marcato ♩ = 69

187

194

204 (1) (2) (3) (4) (5) (6)

214

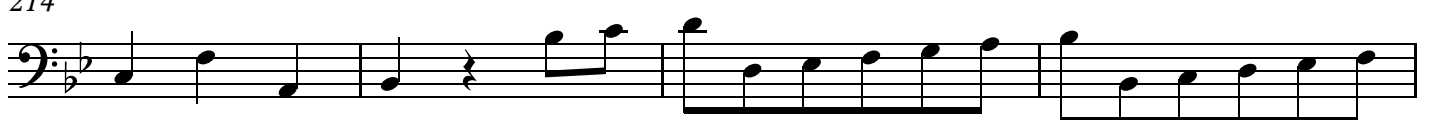

218

224

Adagio

