Claudio Monteverdi (1567 – 1643)

Vesperae Beatae Virginis

TROMBONI, TENOR, QUINTUS – CHORUS II

Copyright © 2018 by the Choral Public Domain Library (http://www.cpdl.org)
Edition may be freely distributed, duplicated, performed, or recorded.

Domine ad adiuvandum

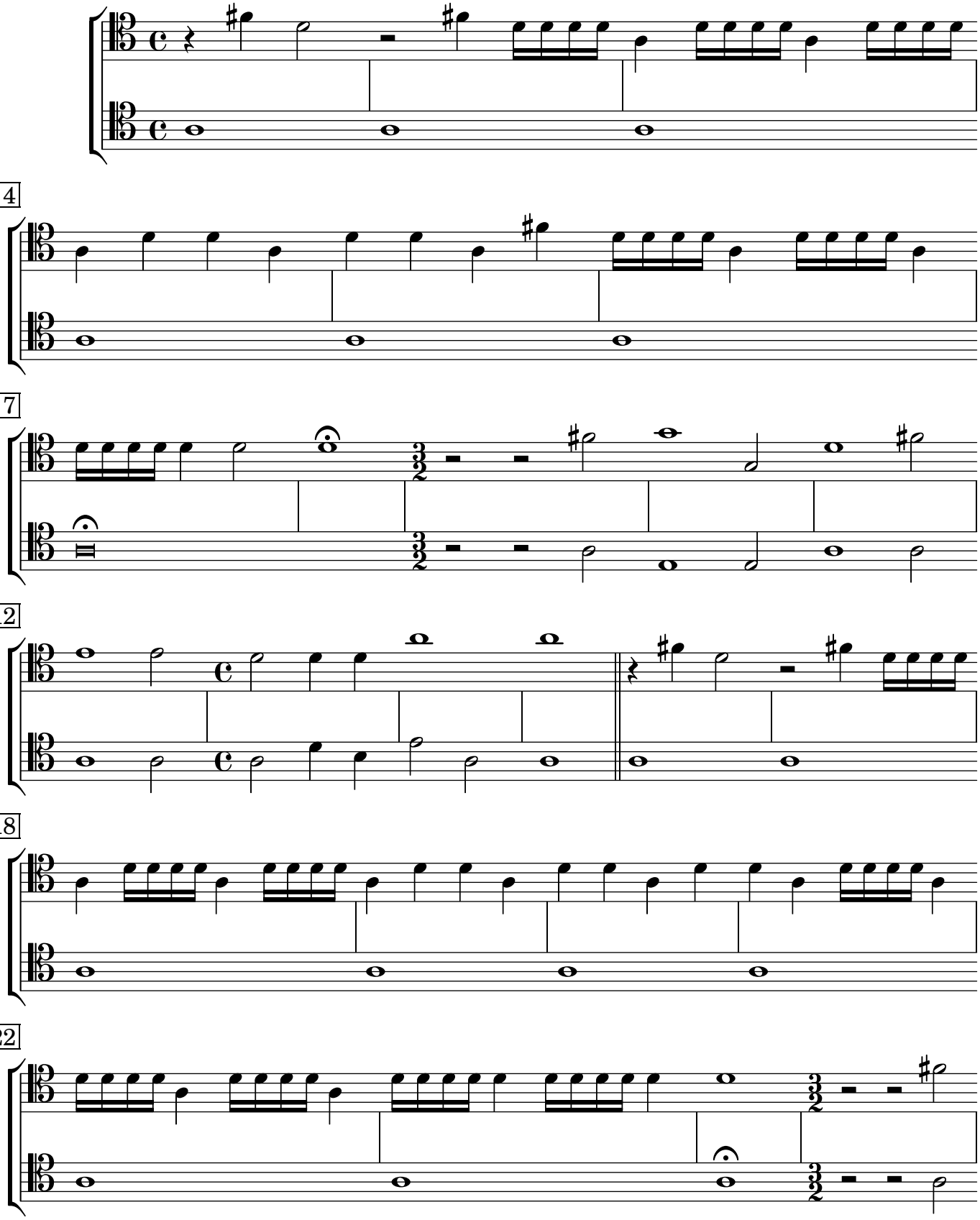

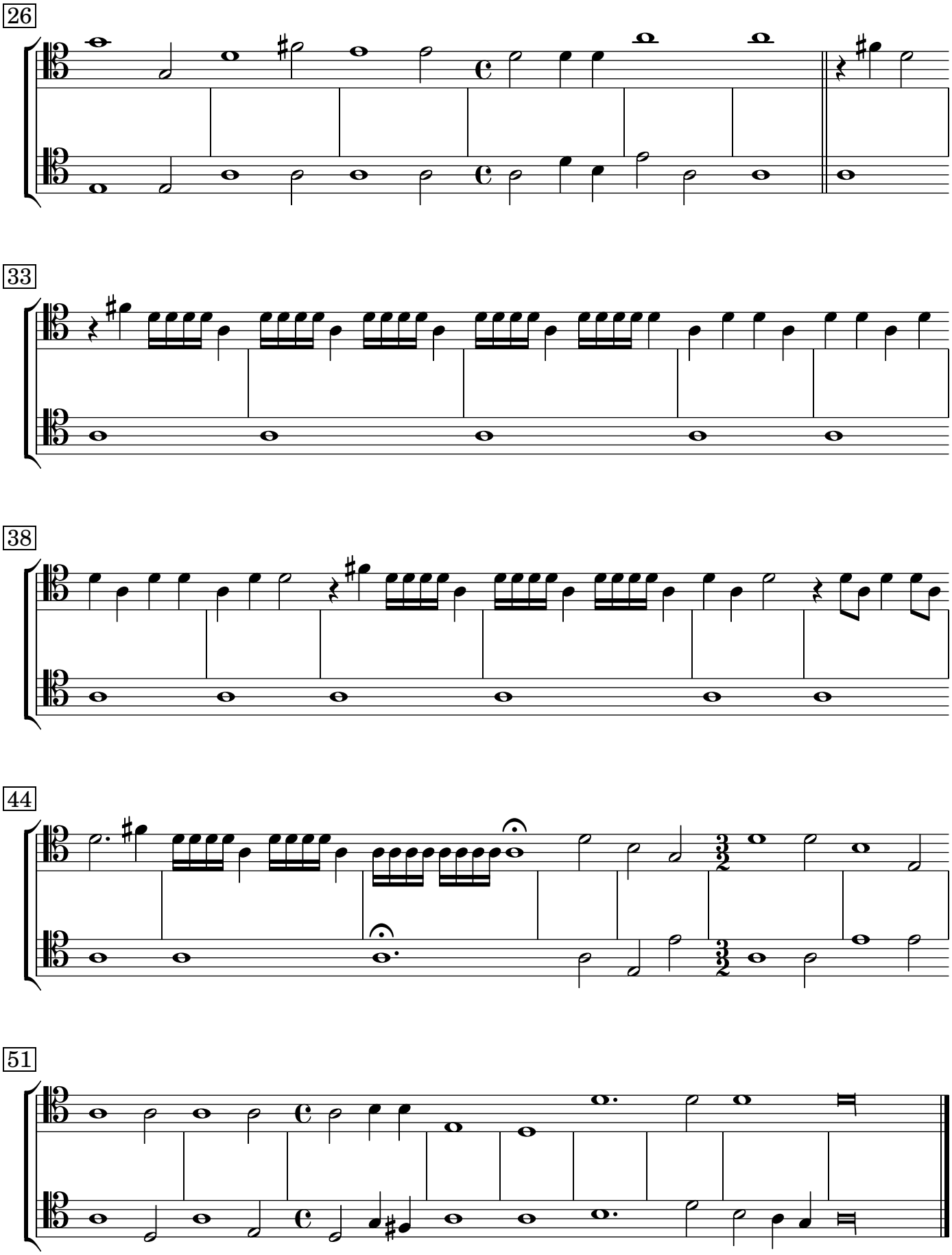
26
33
38
44
51

Dixit Dominus

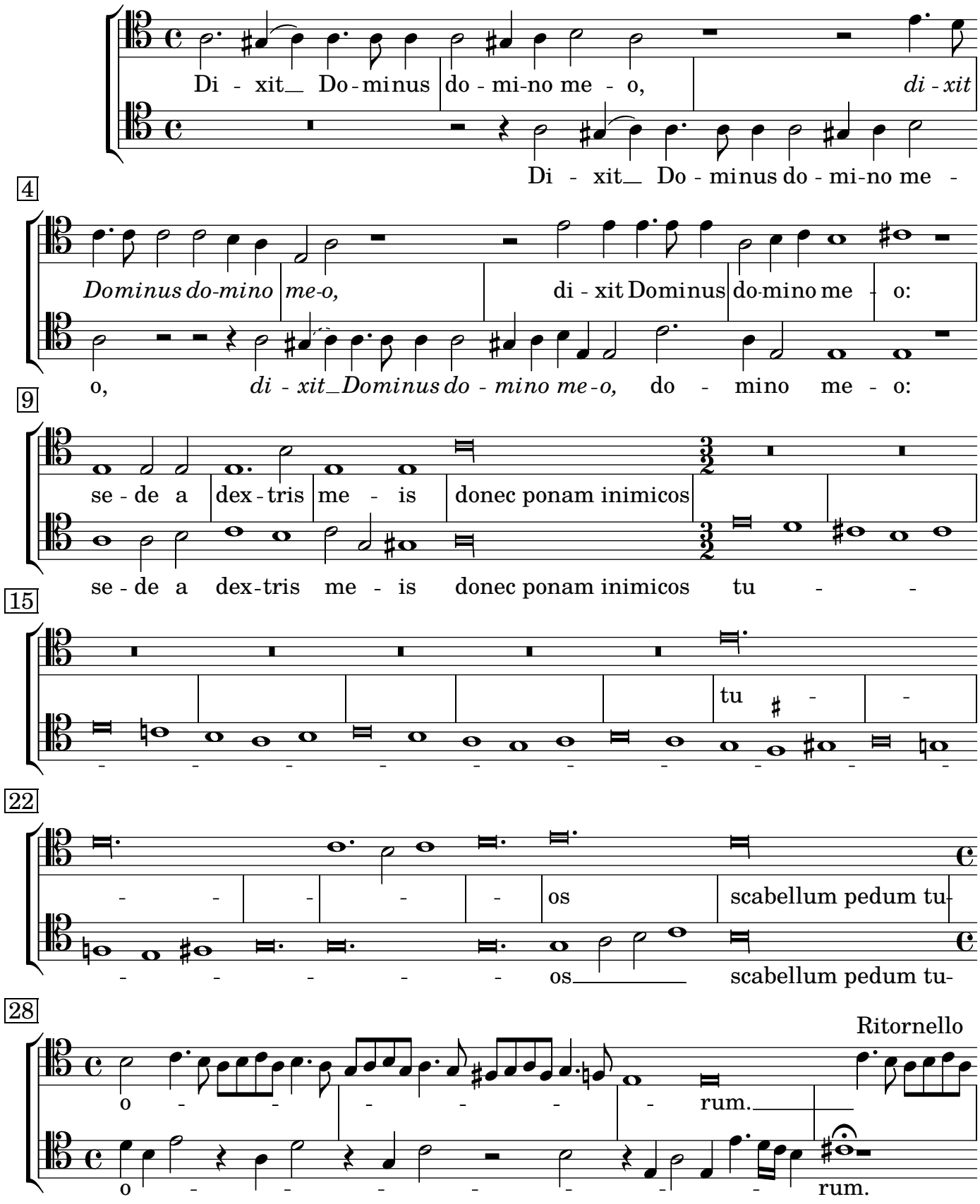

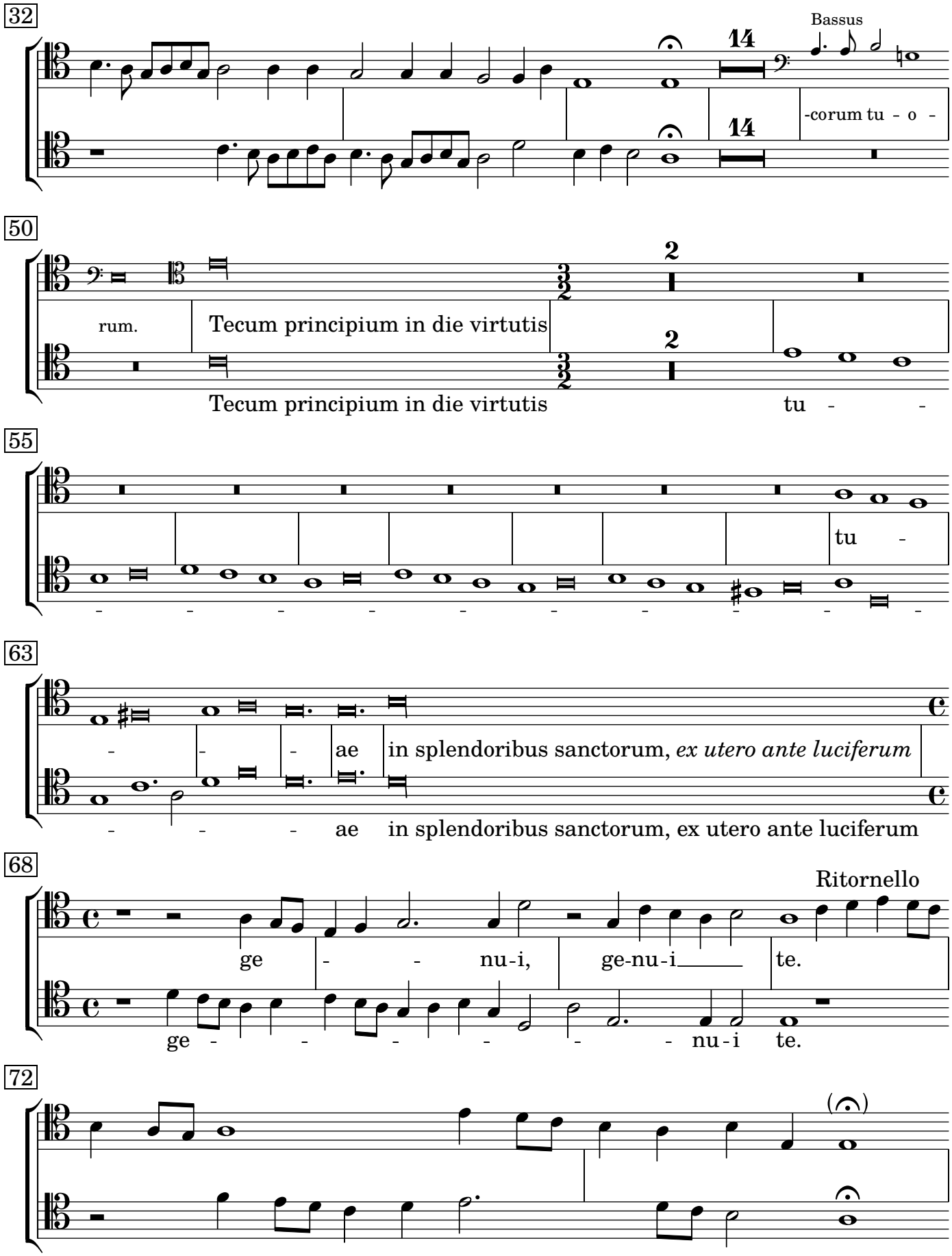
32
Bassus
14
-corum tu - o -
50
rum.
Tecum principium in die virtutis
2
Tecum principium in die virtutis tu - -
55
tu -
63
ae
in splendoribus sanctorum, *ex utero ante luciferum*
- - - ae in splendoribus sanctorum, ex utero ante luciferum
68
Ritornello
ge - - nu-i, ge-nu-i te.
ge - - - - - - nu-i te.
72

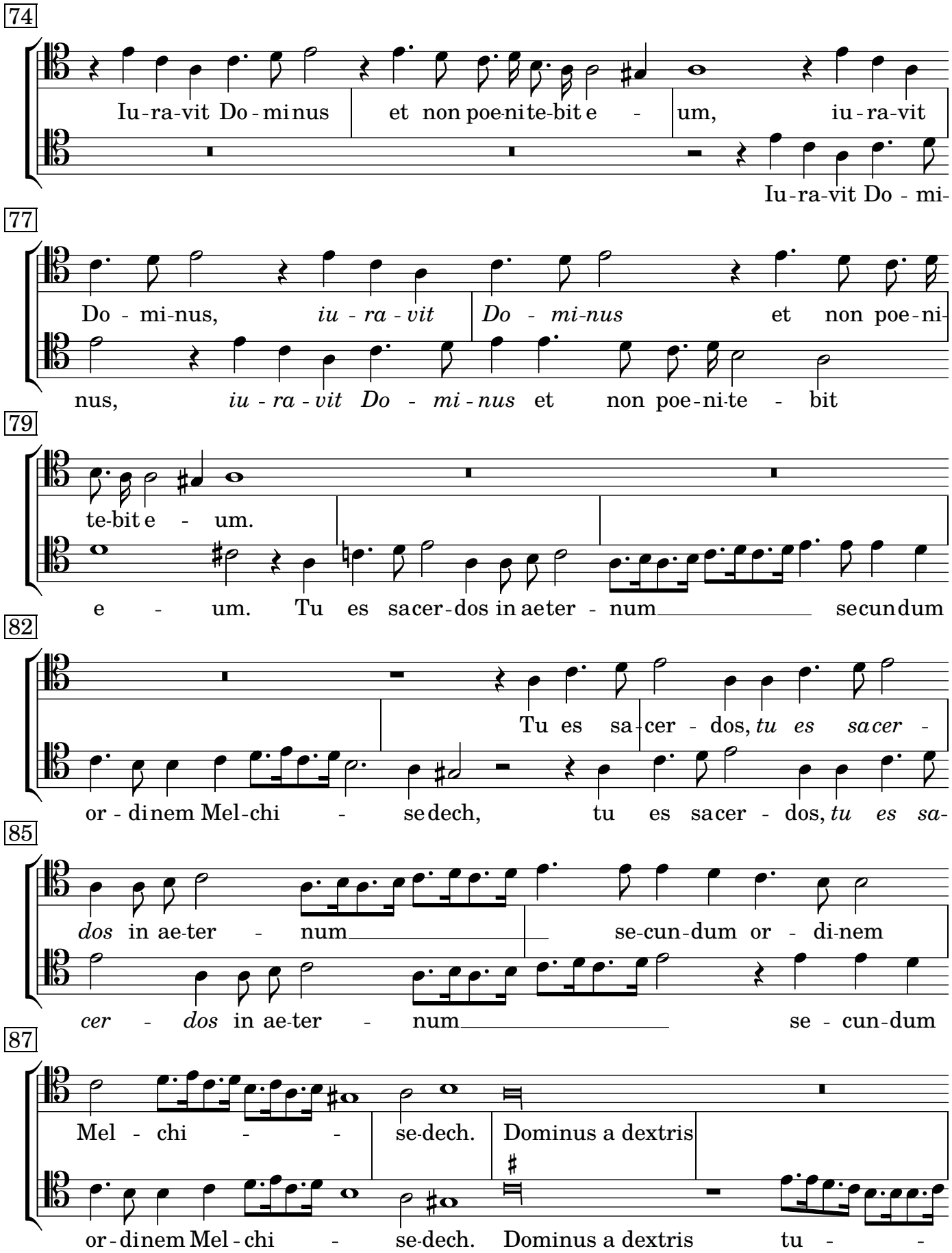
74
Iu-ra-vit Do-mi-nus et non poe-ni-te-bit e - um, iu-ra-vit
Iu-ra-vit Do - mi-
77
Do - mi-nus, *iu - ra - vit* *Do - mi-nus* et non poe-ni-
nus, *iu - ra - vit* *Do - mi - nus* et non poe-ni-te - bit
79
te-bit e - um.
e - um. Tu es sa-cer-dos in ae-ter - num secun-dum
82
Tu es sa-cer - dos, *tu es sa-cer* -
or - di-nem Mel-chi - se-dech, tu es sa-cer - dos, *tu es sa-*
85
dos in ae-ter - num se-cun-dum or - di-nem
cer - *dos* in ae-ter - num se - cun-dum
87
Mel - chi - se-dech. Dominus a dextris
or - di-nem Mel - chi - se-dech. Dominus a dextris tu - -

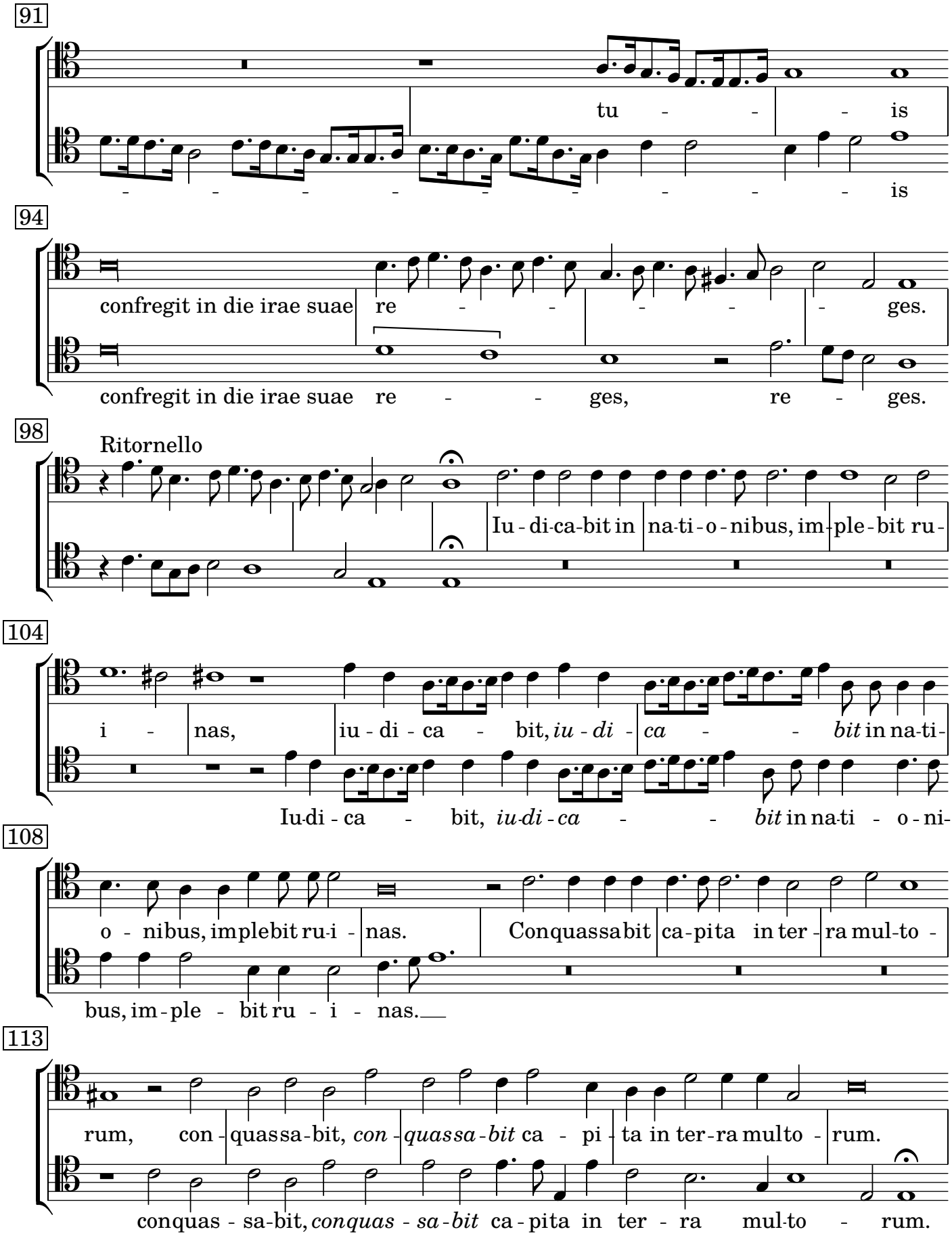
91
tu - - - is
- - - - - - - - - - is
94
confregit in die irae suae re - - - - - ges.
confregit in die irae suae re - - ges, re - ges.
98
Ritornello
Iu - di-ca-bit in na-ti-o-nibus, im-ple-bit ru-
104
i - nas, iu - di - ca - bit, *iu - di - ca - - bit* in na-ti-
Iu-di - ca - bit, *iu-di - ca - - bit* in na-ti - o - ni-
108
o - nibus, implebit ru-i - nas. Conquassabit ca-pita in ter - ra mul-to -
bus, im - ple - bit ru - i - nas.
113
rum, con - quassa - bit, *con - quassa - bit* ca - pi - ta in ter-ra multo - rum.
conquas - sa-bit, *conquas - sa - bit* ca - pita in ter - ra mul-to - rum.

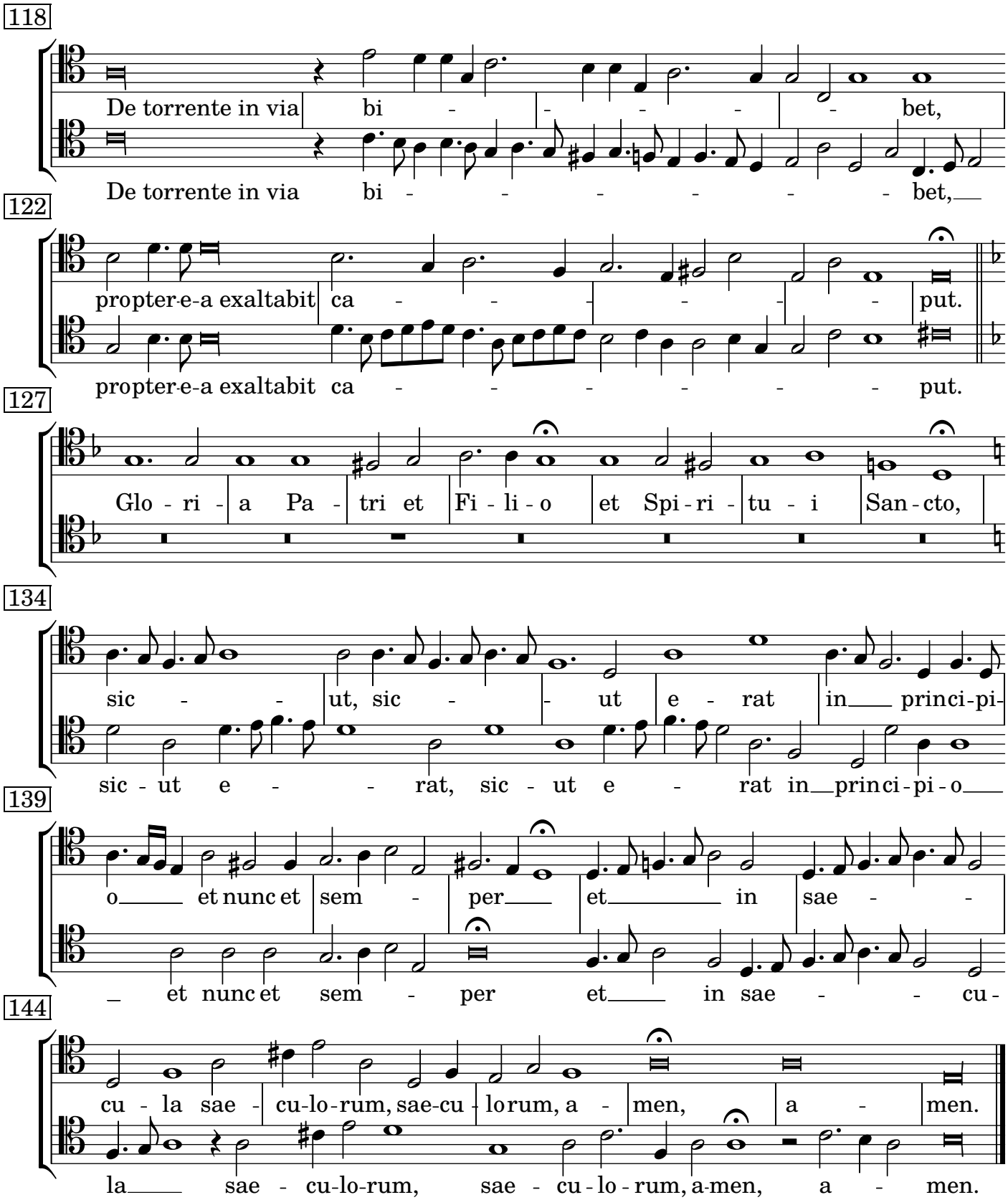

Nigra sum Tenor

Tacet.

Laudate pueri Dominum

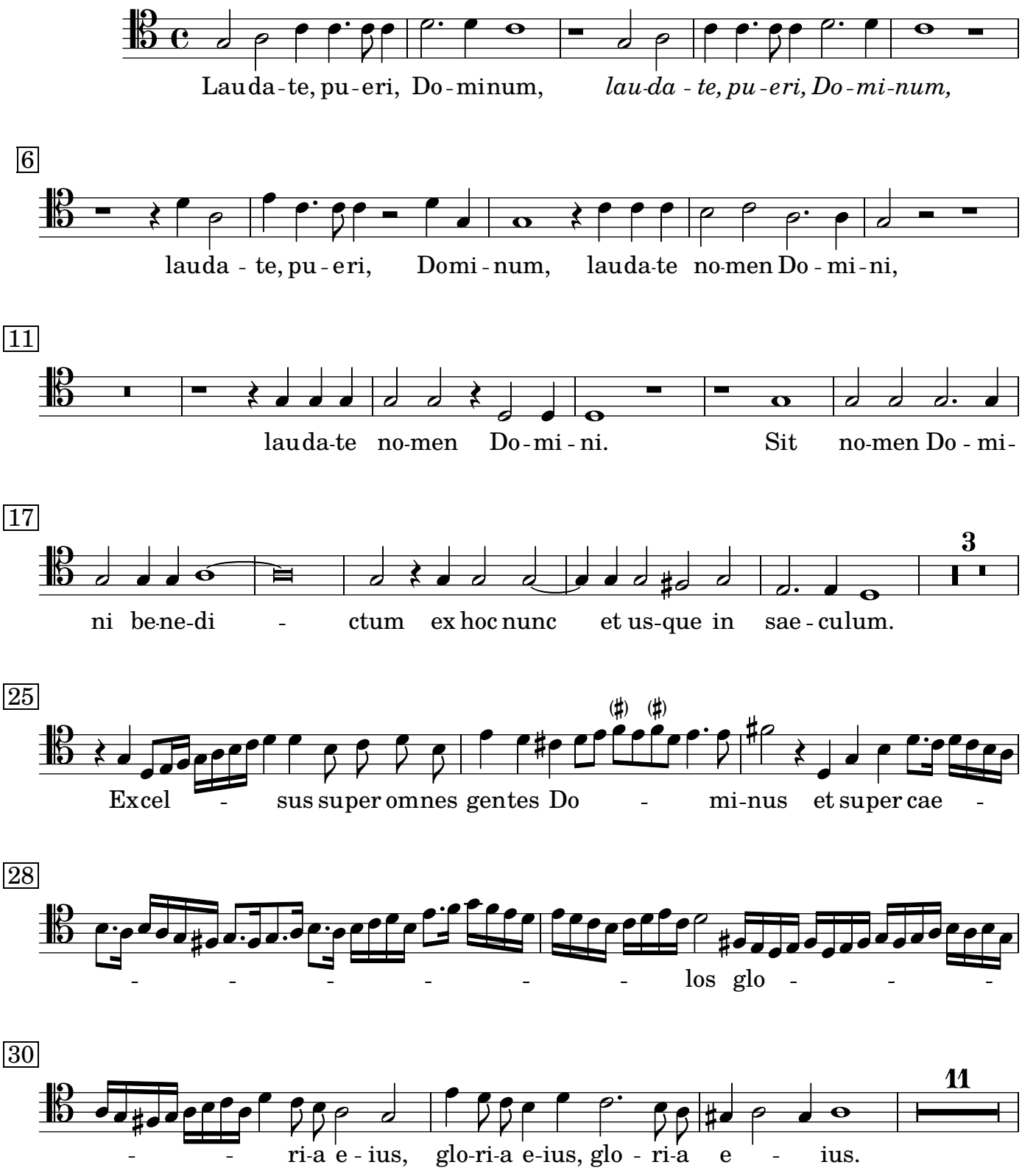

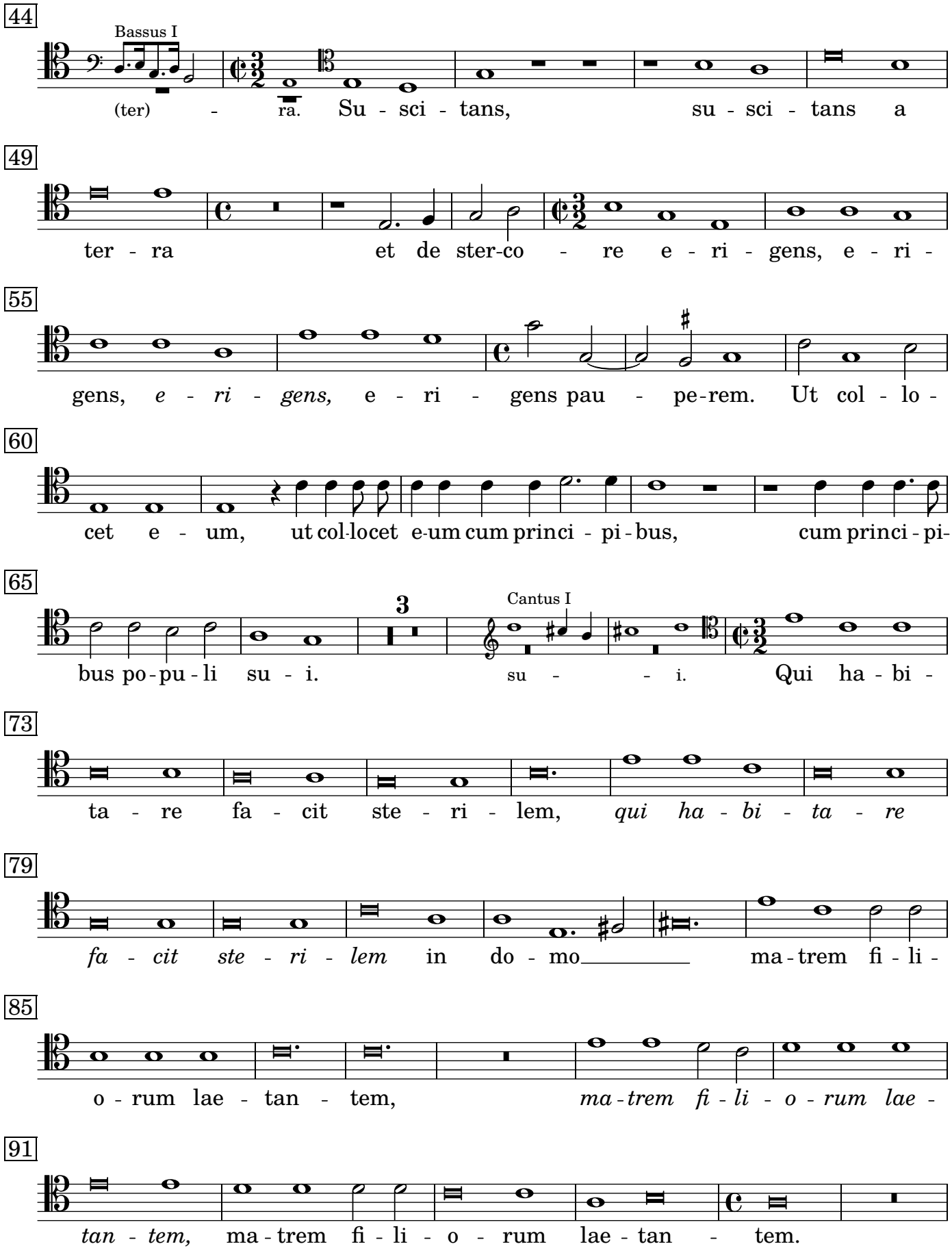
44
Bassus I
(ter) - ra. Su - sci - tans, su - sci - tans a
49
ter - ra et de ster-co - re e - ri - gens, e - ri -
55
gens, e - ri - gens, e - ri - gens pau - pe-rem. Ut col - lo -
60
cet e - um, ut col-locet e-um cum princi - pi - bus, cum princi - pi -
65
3
Cantus I
bus po - pu - li su - i. su - - i. Qui ha - bi -
73
ta - re fa - cit ste - ri - lem, qui ha - bi - ta - re
79
fa - cit ste - ri - lem in do - mo ma - trem fi - li -
85
o - rum lae - tan - tem, ma - trem fi - li - o - rum lae -
91
tan - tem, ma - trem fi - li - o - rum lae - tan - tem.

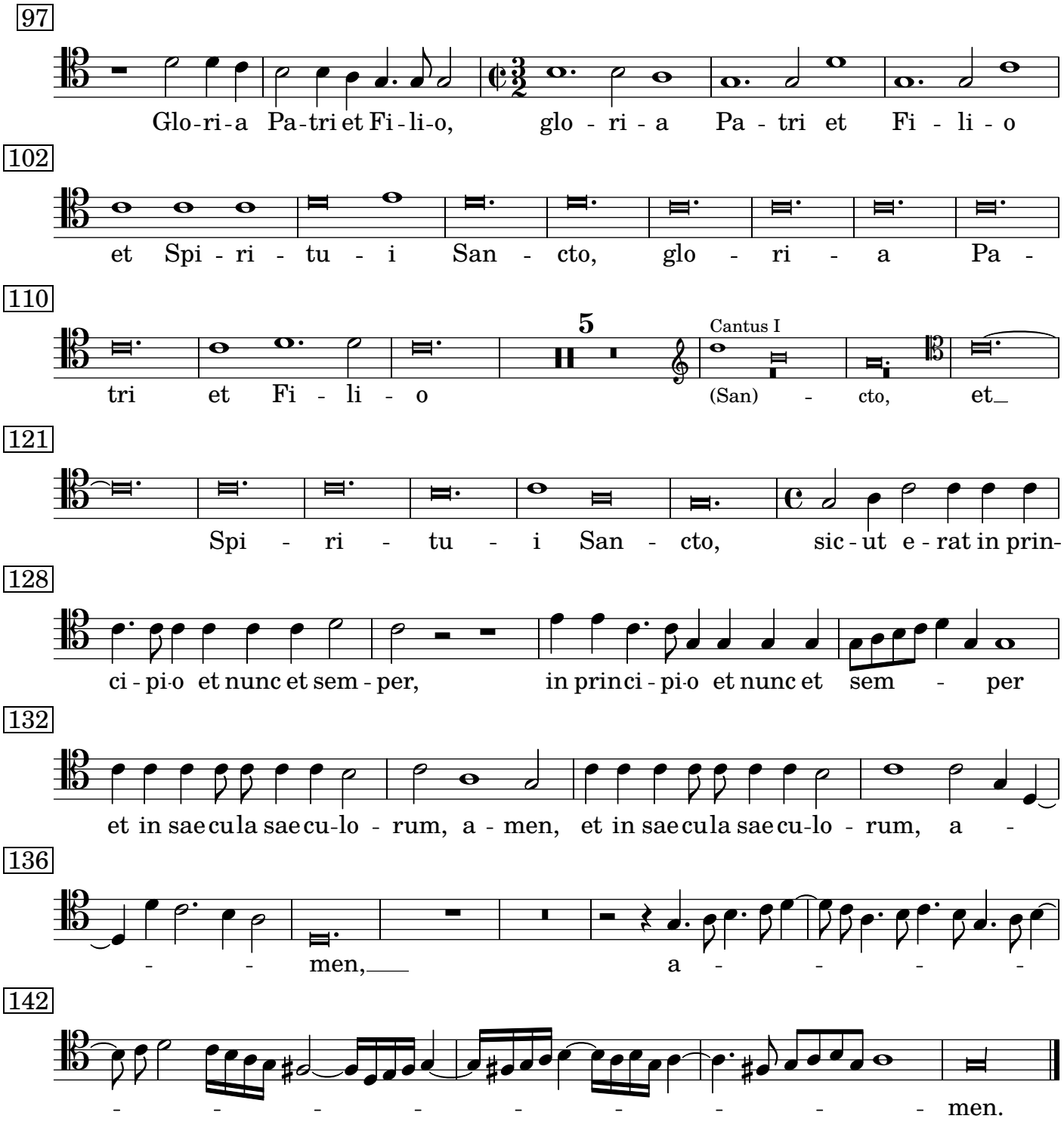

Pulchra es 2 Canti

Tacet.

Laetatus sum

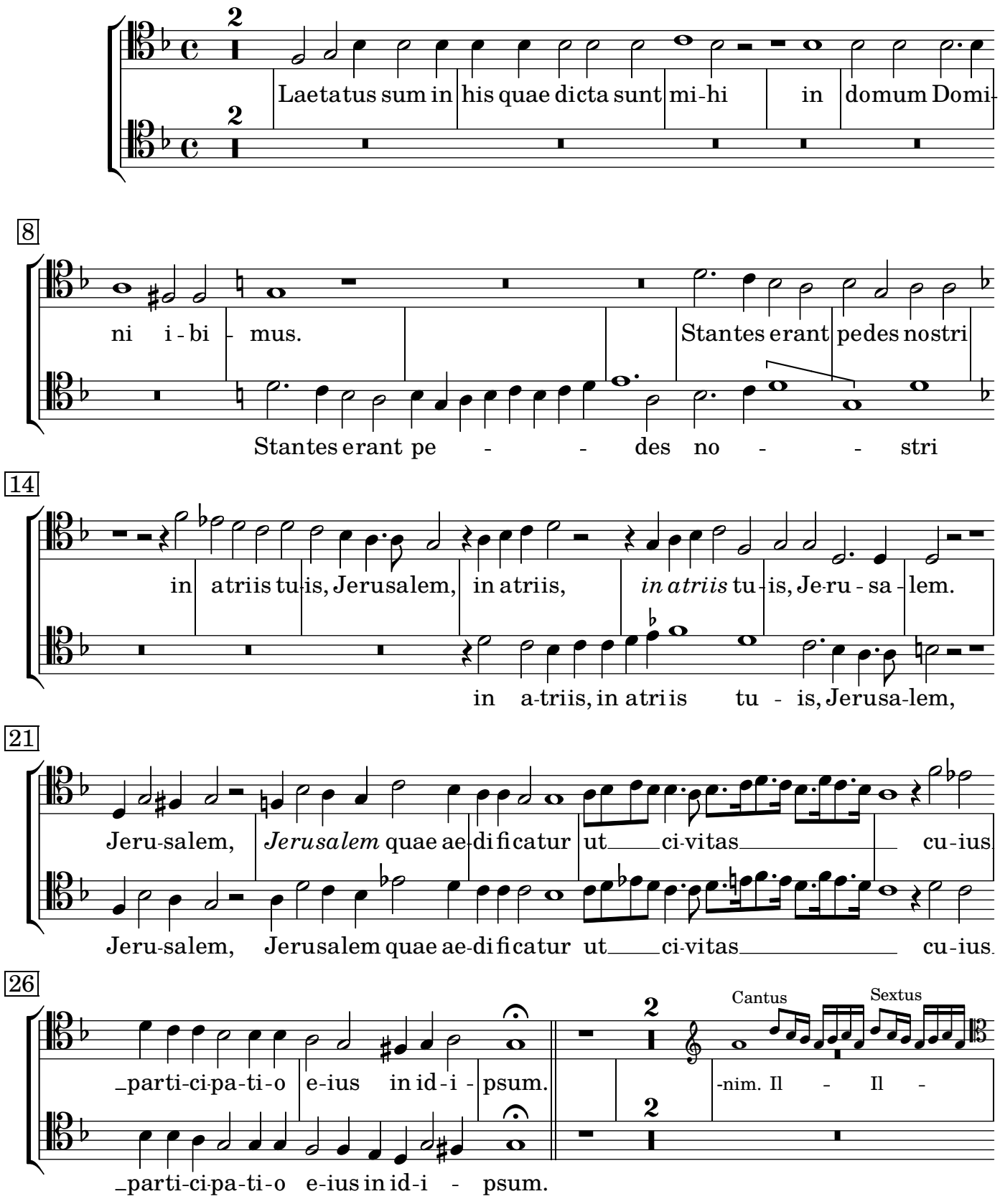

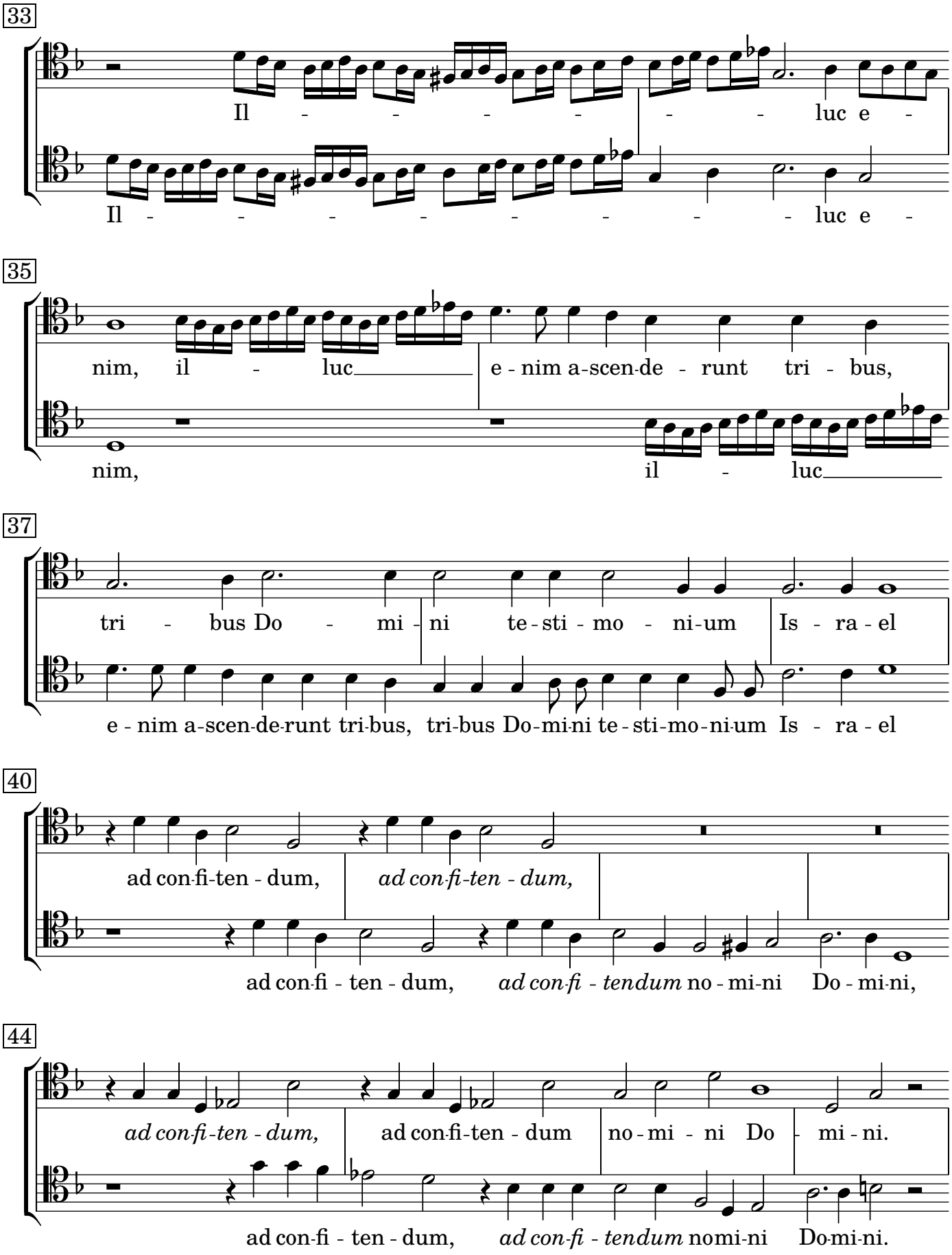
33
Il - - - - - - - luc e -
Il - - - - - - - - luc e -
35
nim, il - luc e - nim a-scen-de - runt tri - bus,
nim, il - luc
37
tri - bus Do - mi - ni te - sti - mo - ni-um Is - ra - el
e - nim a-scen-de-runt tri-bus, tri-bus Do-mi-ni te - sti-mo-ni-um Is - ra - el
40
ad con-fi-ten - dum, *ad con-fi-ten - dum,*
ad con-fi - ten - dum, *ad con-fi - tendum* no - mi-ni Do - mi-ni,
44
ad con-fi-ten - dum, ad con-fi-ten - dum no - mi - ni Do - mi - ni.
ad con-fi - ten - dum, *ad con-fi - tendum* nomi-ni Do-mi-ni.

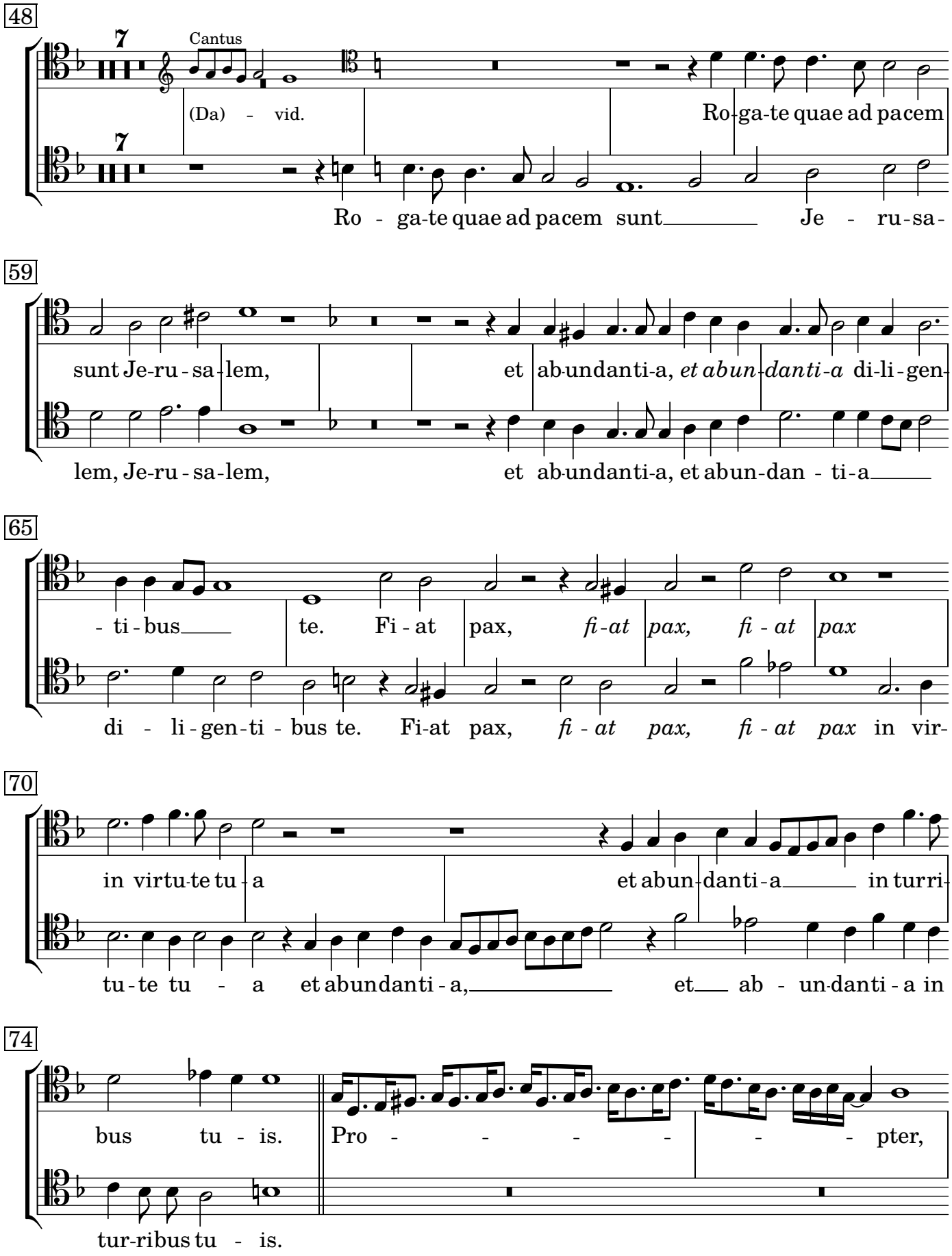
48
Cantus
(Da) - vid.
Ro-ga-te quae ad pacem
Ro - ga-te quae ad pacem sunt Je - ru-sa-
59
sunt Je-ru-sa-lem, et ab-undanti-a, *et abun-danti-a* di-li-gen-
lem, Je-ru-sa-lem, et ab-undanti-a, et abun-dan - ti-a
65
- ti-bus te. Fi-at pax, *fi-at pax, fi-at pax*
di - li-gen-ti-bus te. Fi-at pax, *fi - at pax, fi - at pax* in vir-
70
in virtu-te tu-a et abun-danti-a in turri-
tu-te tu - a et abundanti-a, et ab - un-danti-a in
74
bus tu - is. Pro - - - - - - pter,
tur-ribus tu - is.

77

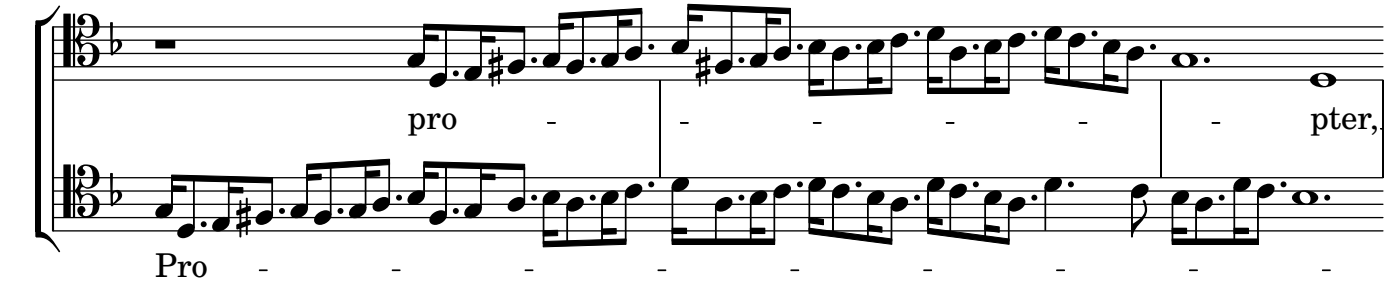
pro - - - - - pter,
Pro - - - - - - - - -

80

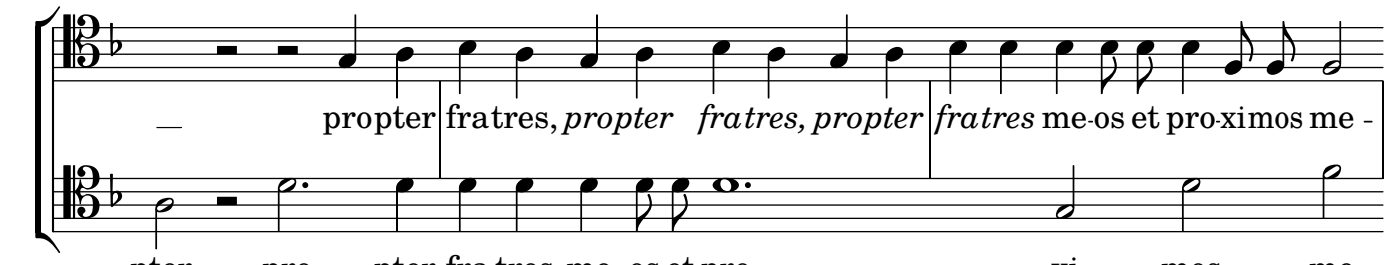
propter fratres, *propter fratres, propter fratres* me-os et pro-ximos me -
pter, pro - pter fra-tres me-os et pro - - xi - mos me -

83

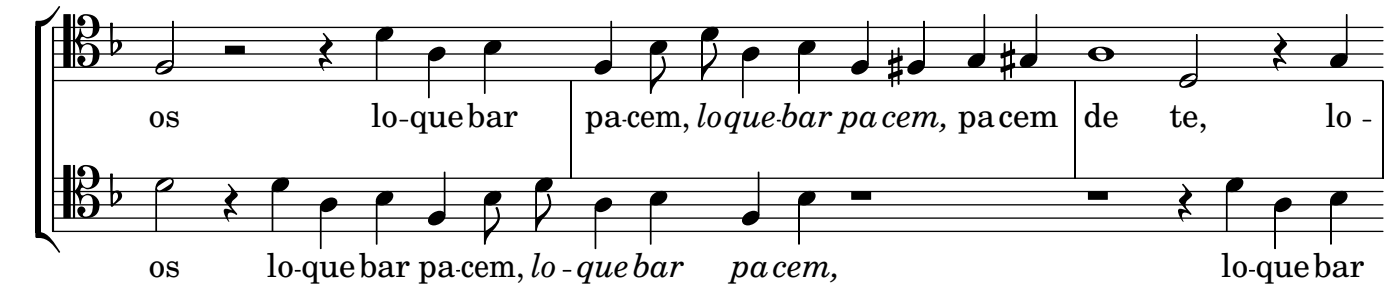
os lo-que bar pa-cem, *lo-que-bar pa-cem,* pa-cem de te, lo -
os lo-que bar pa-cem, *lo - que bar pa-cem,* lo-que bar

86

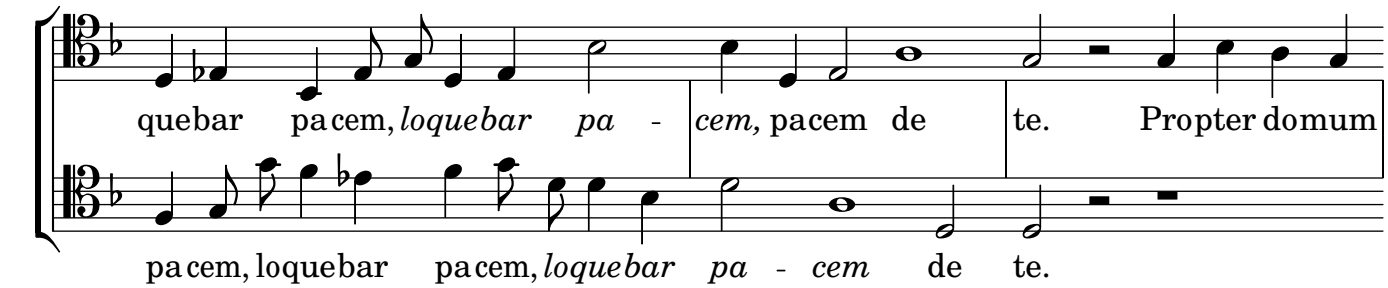
que bar pa-cem, *lo-que bar pa -* *cem,* pa-cem de te. Pro-pter do-mum
pa-cem, lo-que bar pa-cem, *lo-que bar pa - cem* de te.

89

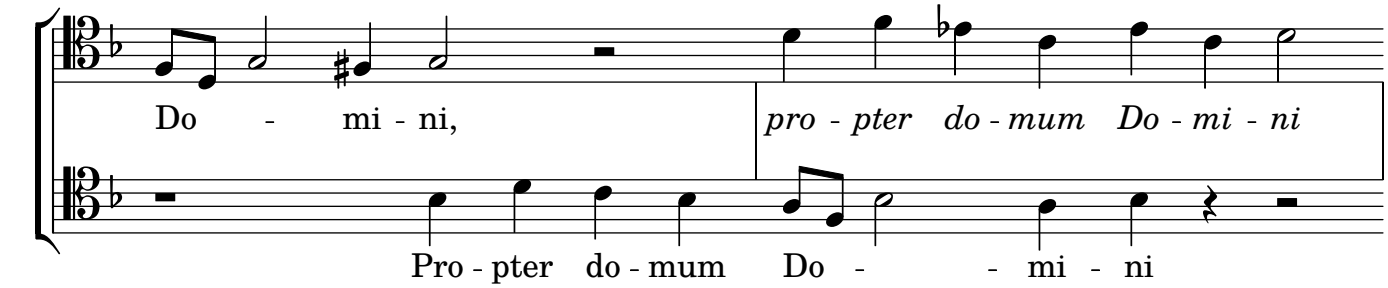
Do - mi - ni, *pro - pter do - mum Do - mi - ni*
Pro - pter do - mum Do - - mi - ni

91

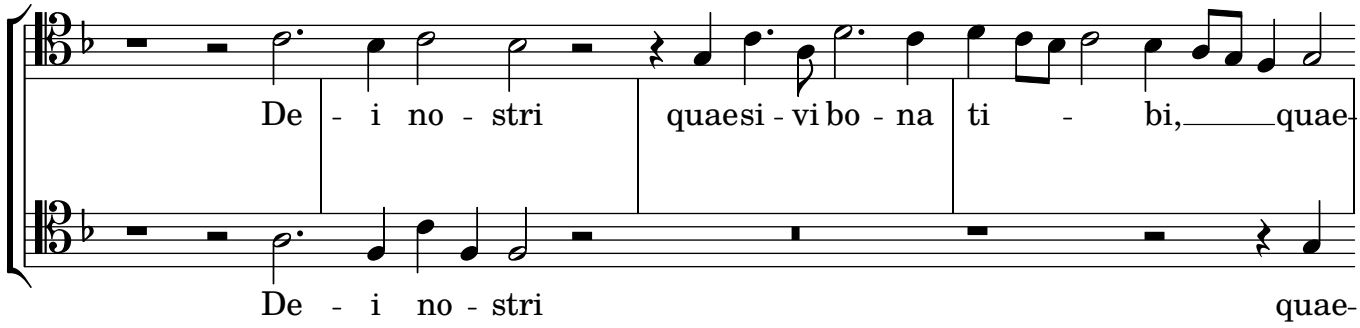
De - i no - stri quaesi - vi bo - na ti - bi, quae-
De - i no - stri quae-

95

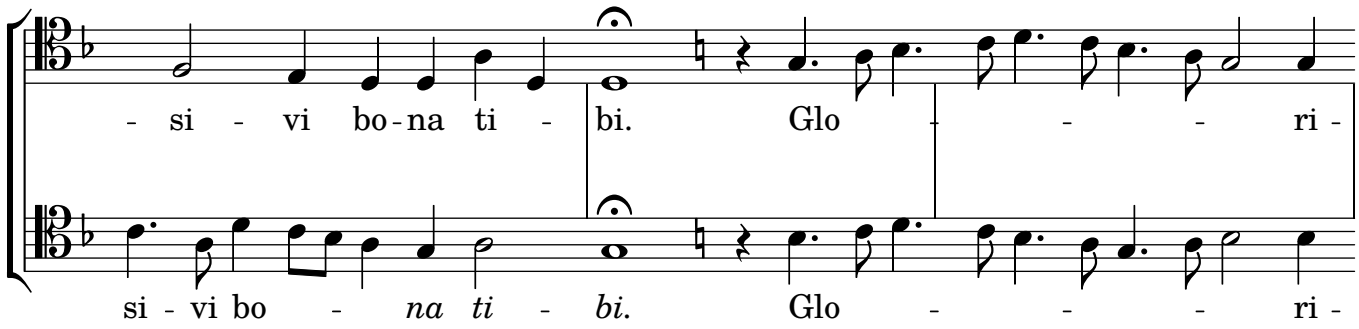
- si - vi bo-na ti - bi. Glo - - - ri -
si - vi bo - na ti - bi. Glo - - - ri -

98

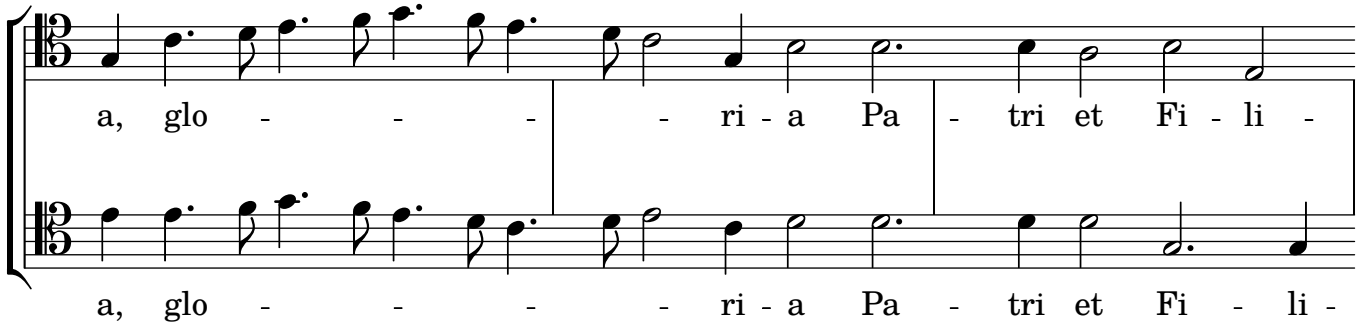
a, glo - - - - ri - a Pa - tri et Fi - li -
a, glo - - - - ri - a Pa - tri et Fi - li -

101

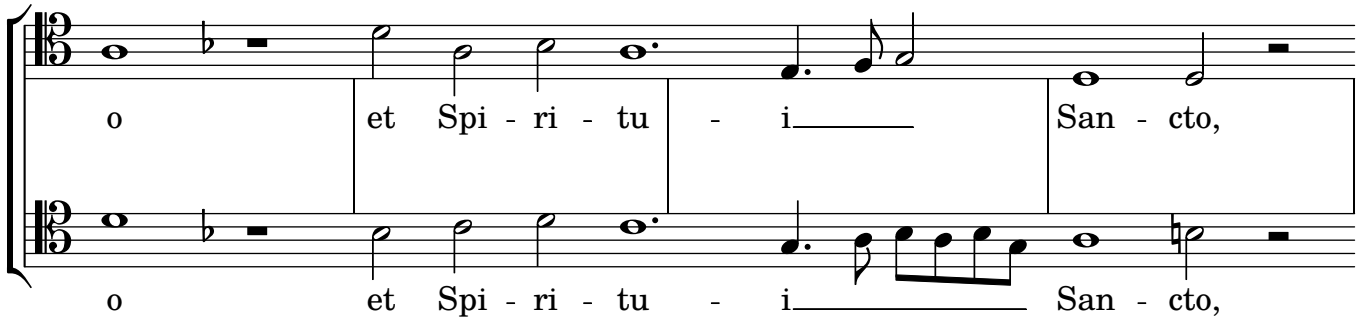
o et Spi - ri - tu - i San - cto,
o et Spi - ri - tu - i San - cto,

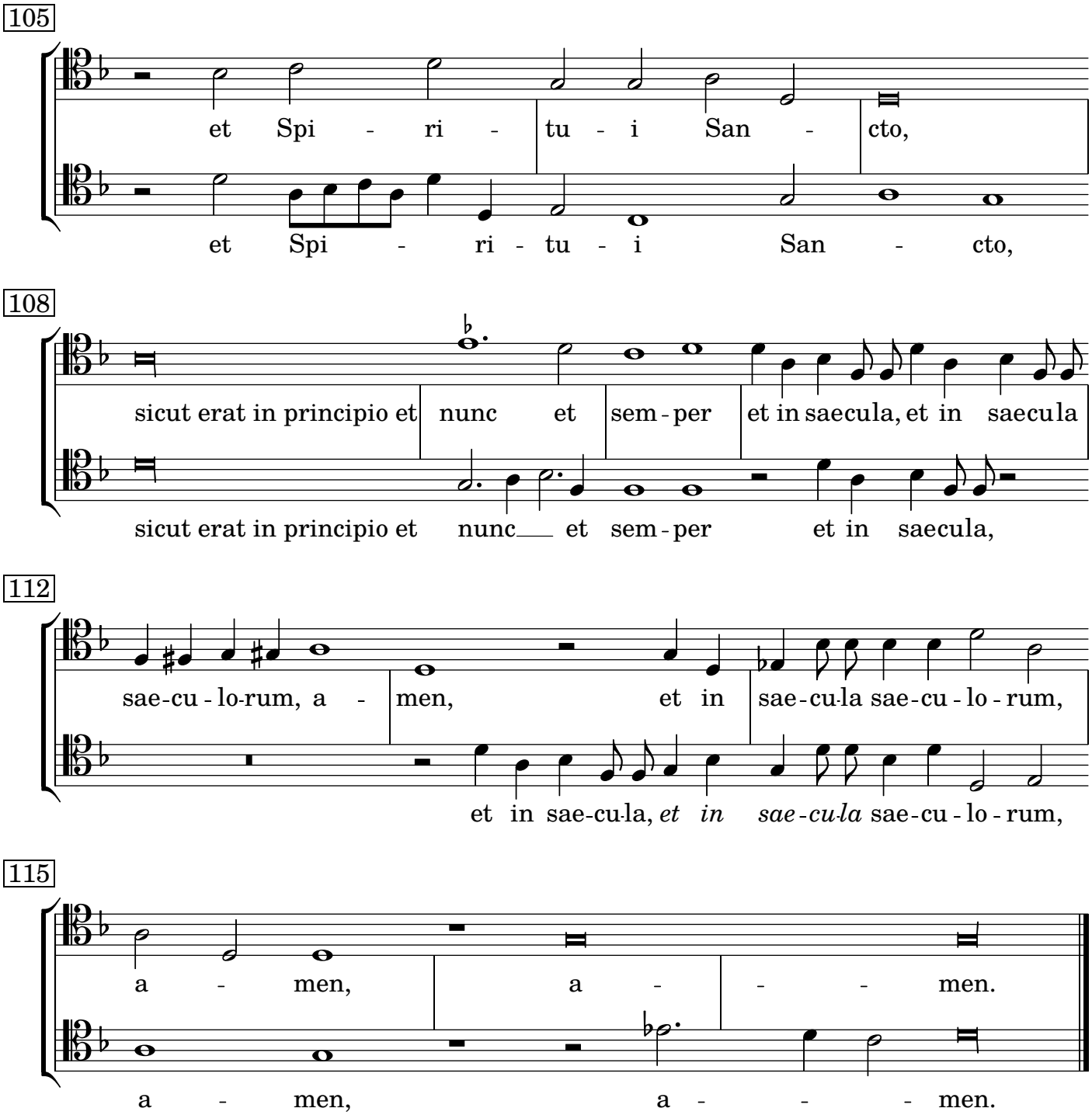

Duo seraphim 3 Tenores

Tacet.

Nisi Dominus

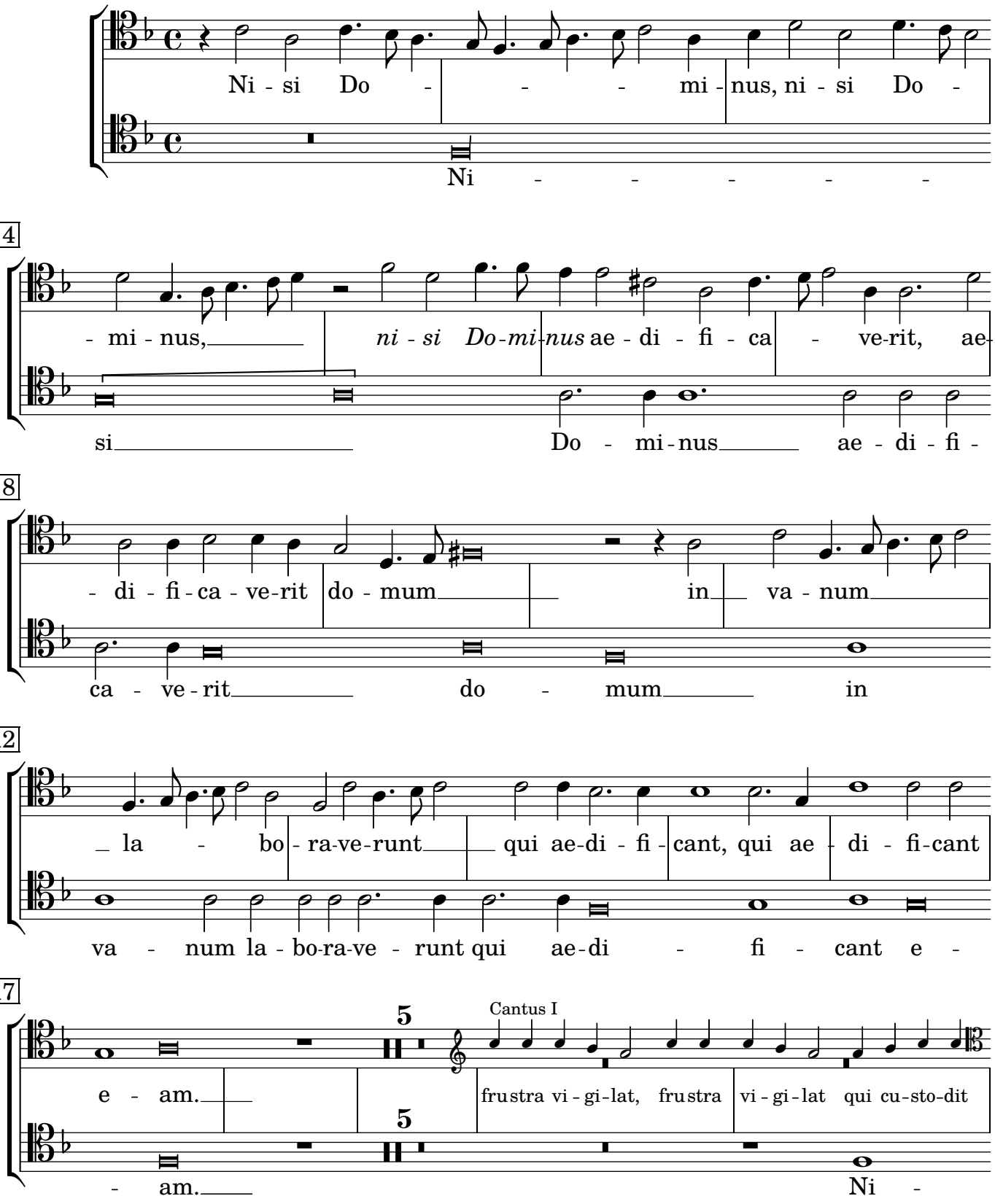

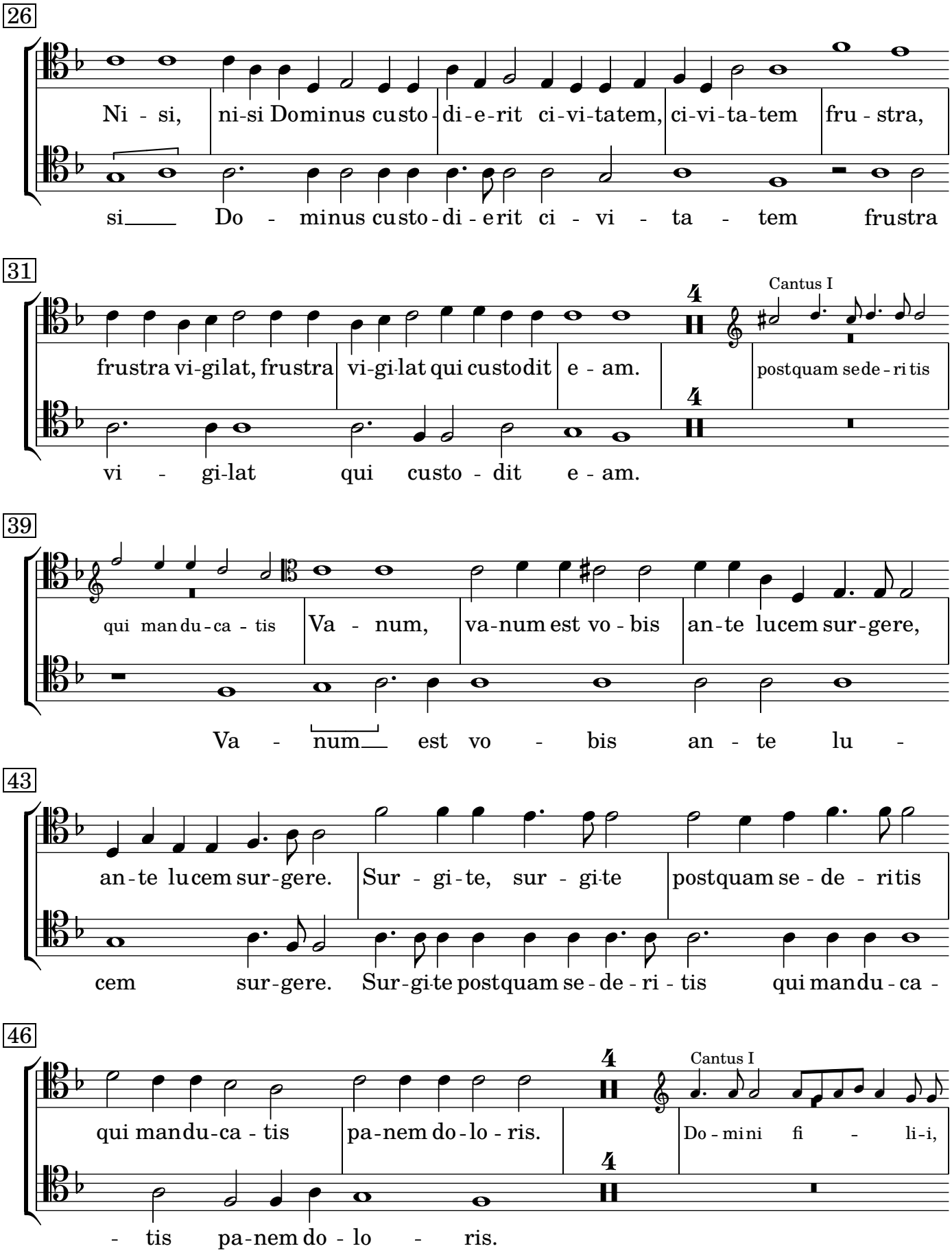
26
Ni - si, ni-si Dominus cu sto - di - e - rit ci - vi - ta tem, ci - vi - ta - tem fru - stra,
si Do - minus cu sto - di - e rit ci - vi - ta - tem frustra
31
Cantus I
frustra vi - gi lat, frustra vi - gi - lat qui cu sto dit e - am.
postquam se de - ri tis
vi - gi - lat qui cu sto - dit e - am.
39
qui man du - ca - tis
Va - num, va - num est vo - bis an - te lu cem sur - gere,
Va - num est vo - bis an - te lu -
43
an - te lu cem sur - gere.
Sur - gi - te, sur - gi te
postquam se - de - ri tis
cem sur - gere. Sur - gi te postquam se - de - ri - tis qui man du - ca -
46
Cantus I
qui man du - ca - tis
pa - nem do - lo - ris.
Do - mini fi - li - i,
- tis pa - nem do - lo - ris.

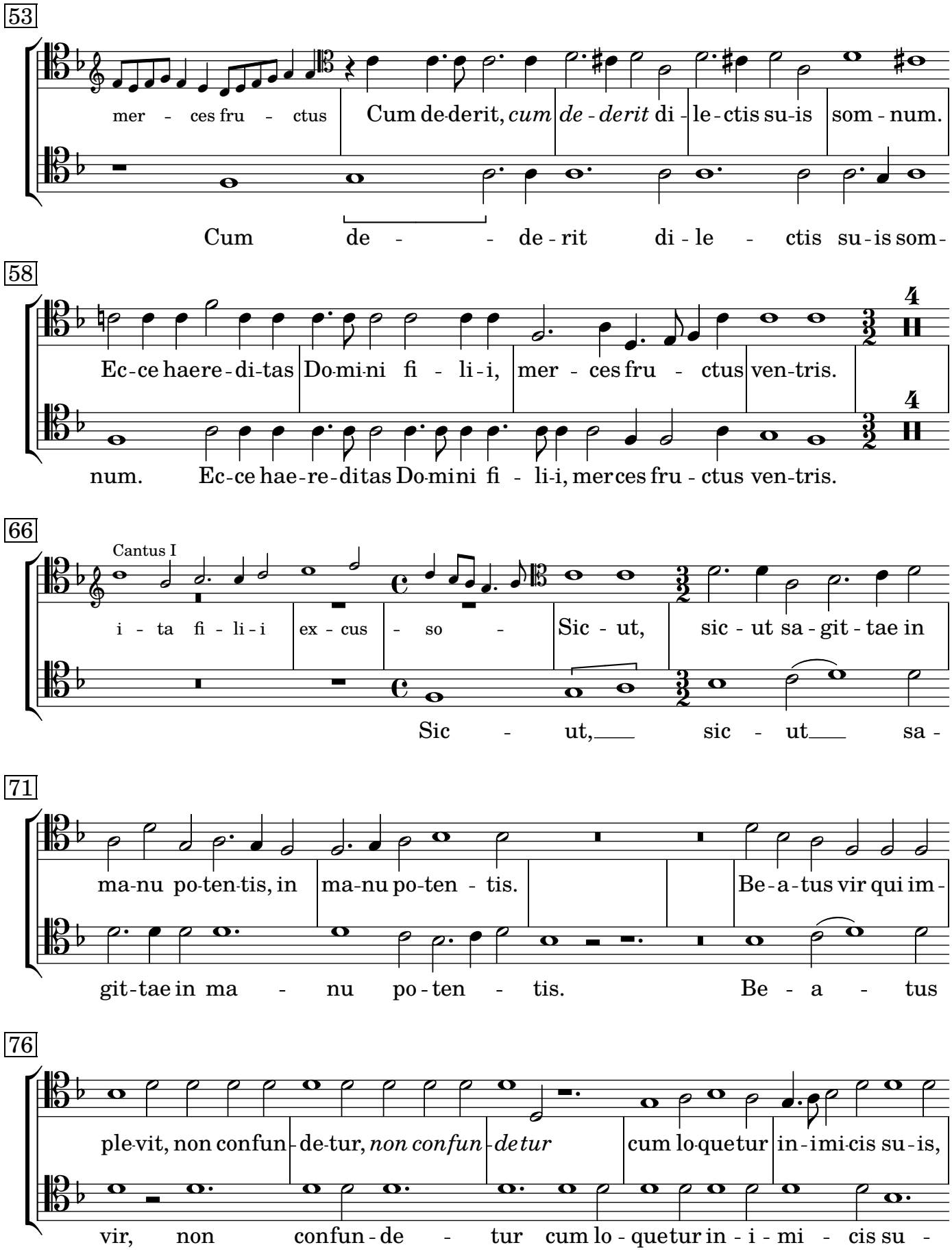
53
mer - ces fru - ctus
Cum de-derit, *cum de - derit* di - le - ctis su-is som - num.
Cum de - - de - rit di - le - ctis su - is som -
58
Ec-ce haere - di-tas Do-mi-ni fi - li - i, mer - ces fru - ctus ven-tris.
num. Ec-ce hae-re-ditas Do-mini fi - li-i, mer-ces fru - ctus ven-tris.
66
Cantus I
i - ta fi - li - i
ex - cus - so -
Sic - ut, sic - ut sa - git - tae in
Sic - ut, sic - ut sa -
71
ma-nu po-ten-tis, in ma-nu po-ten - tis.
Be - a - tus vir qui im -
git - tae in ma - nu po - ten - tis.
Be - a - tus
76
ple-vit, non confun - de-tur, *non confun - de tur* cum lo-que tur in - imi-cis su - is,
vir, non confun - de - tur cum lo - que tur in - i - mi - cis su -

81

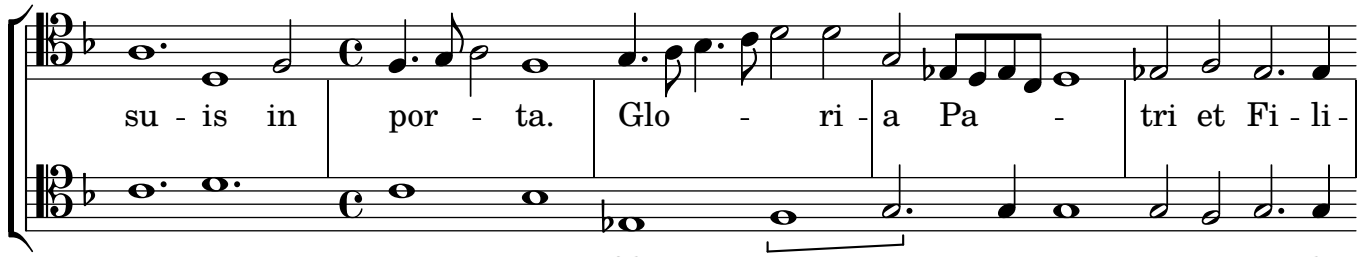

86

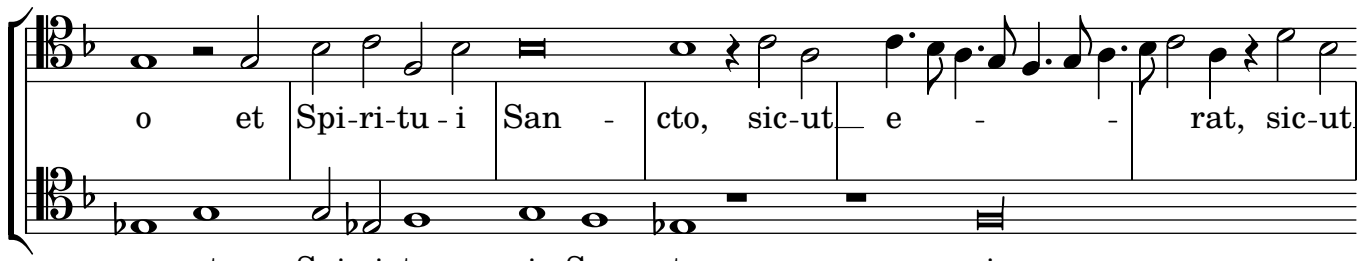

92

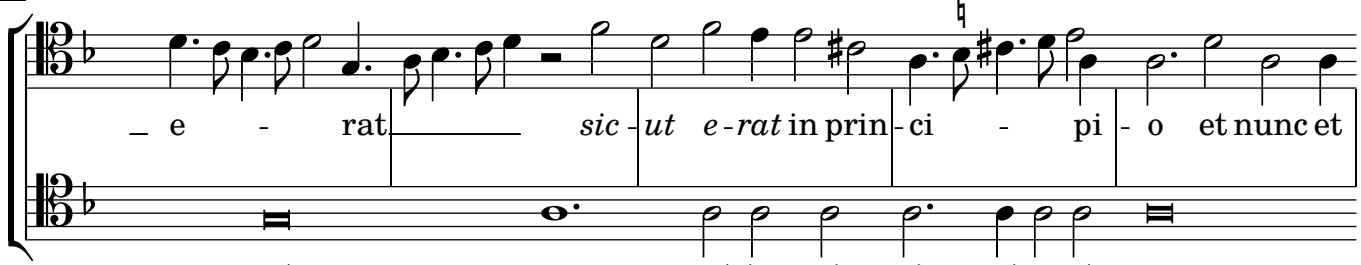

97

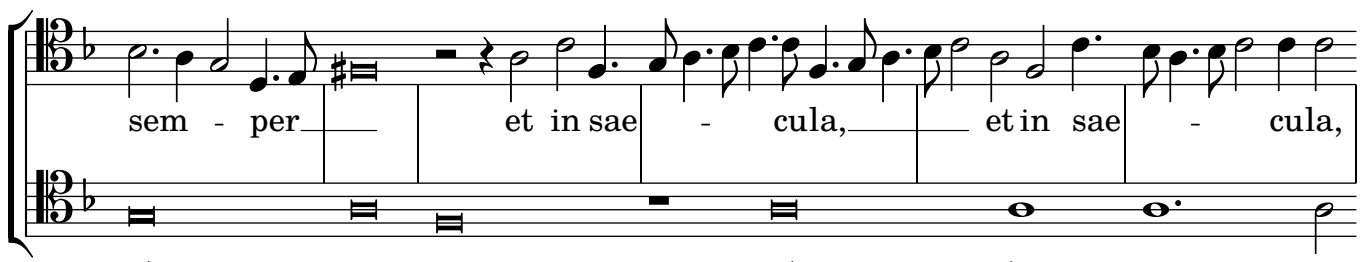

103

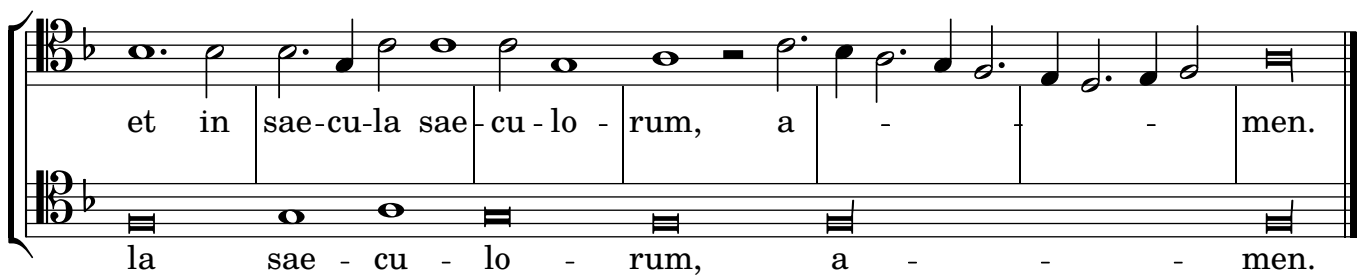

Audi caelum

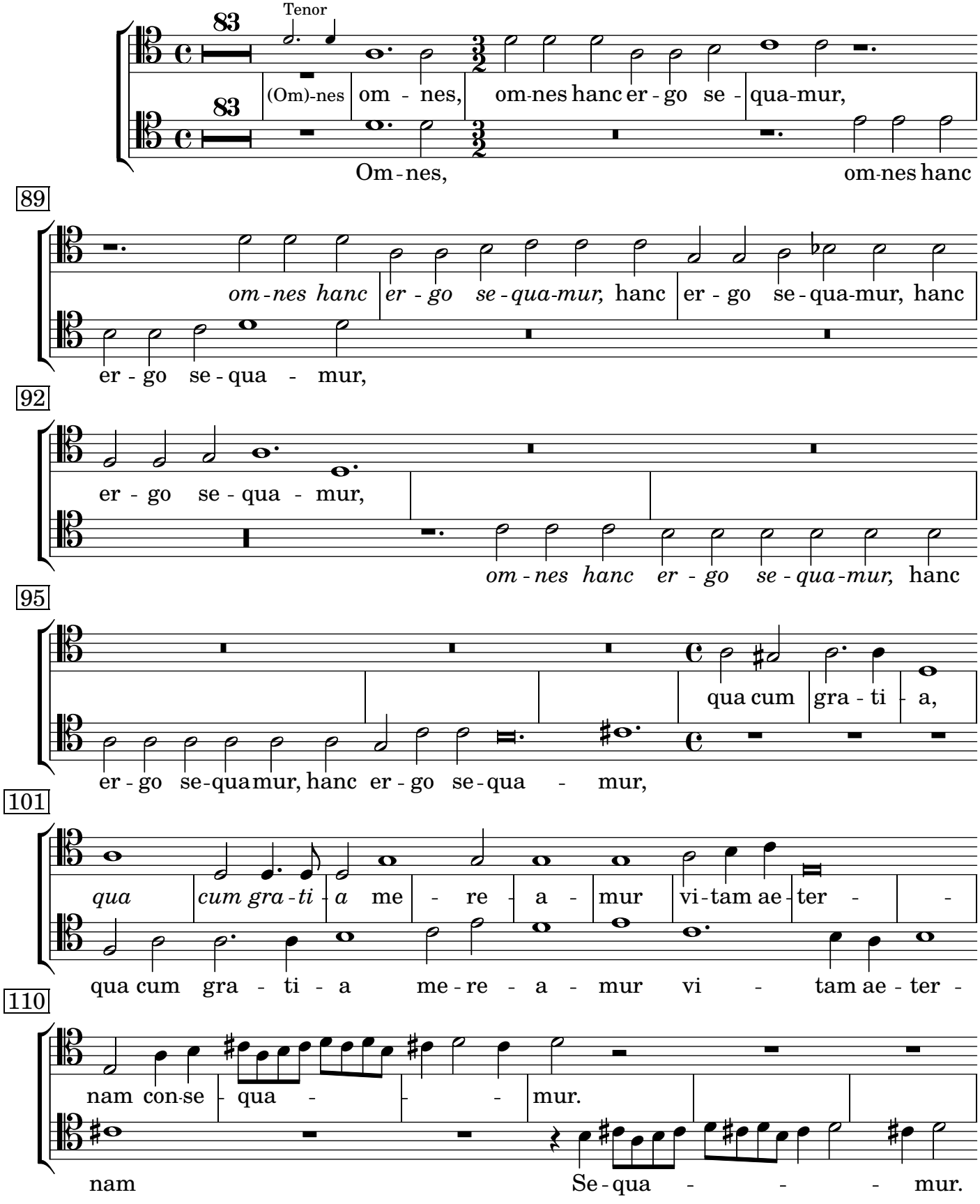
Tenor
83
(Om)-nes om - nes, om-nes hanc er - go se - qua-mur,
83
Om - nes, om-nes hanc
89
om - nes hanc er - go se - qua-mur, hanc er - go se - qua-mur, hanc
er - go se - qua - mur,
92
er - go se - qua - mur,
om - nes hanc er - go se - qua-mur, hanc
95
qua cum gra - ti - a,
er - go se - qua mur, hanc er - go se - qua - mur,
101
qua cum gra - ti - a me - re - a - mur vi - tam ae - ter -
qua cum gra - ti - a me - re - a - mur vi - tam ae - ter -
110
nam con-se - qua - - - mur.
nam Se - qua - - - mur.

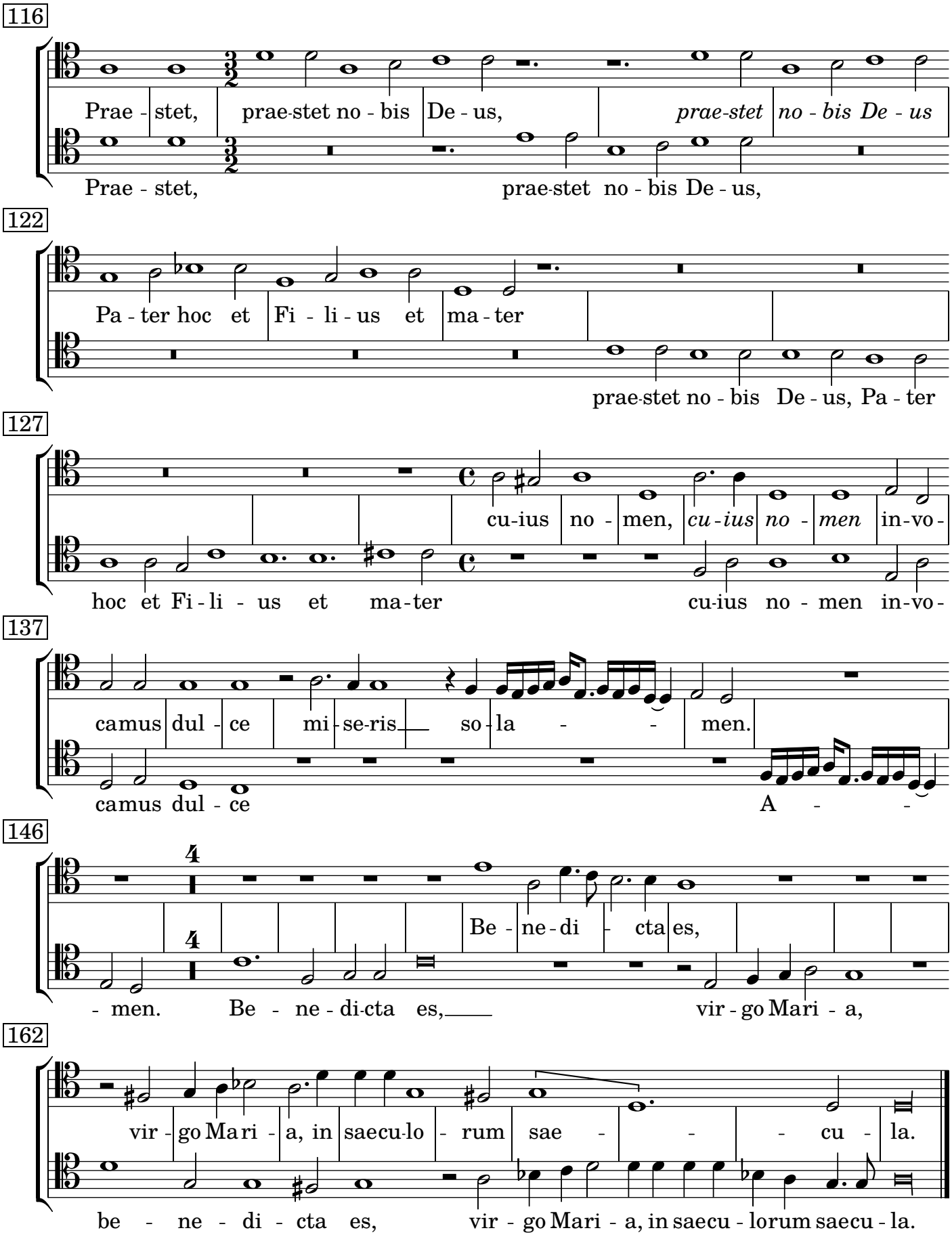
116
Prae - stet, prae-stet no - bis De - us, *prae-stet no - bis De - us*
Prae - stet, prae-stet no - bis De - us,
122
Pa - ter hoc et Fi - li - us et ma - ter
prae-stet no - bis De - us, Pa - ter
127
cu-ius no - men, *cu - ius no - men* in-vo -
hoc et Fi - li - us et ma - ter cu-ius no - men in-vo -
137
ca-mus dul - ce mi - se-ris so - la - men.
ca-mus dul - ce A - -
146
Be - ne - di - cta es,
- men. Be - ne - di-cta es, vir - go Ma-ri - a,
162
vir - go Ma-ri - a, in saecu-lo - rum sae - - - cu - la.
be - ne - di - cta es, vir - go Ma-ri - a, in saecu - lorum saecu - la.

Lauda Jerusalem Dominum

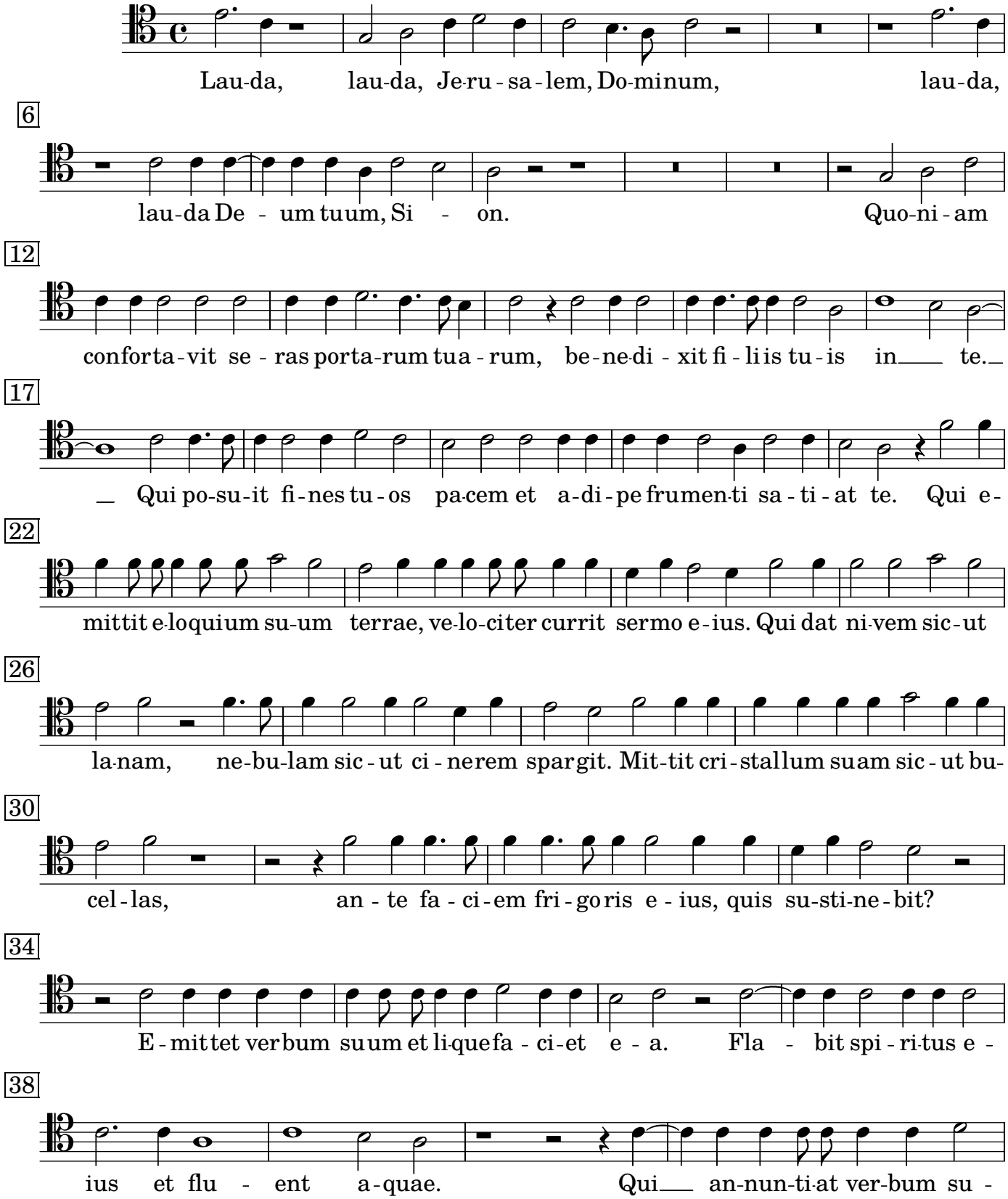

42

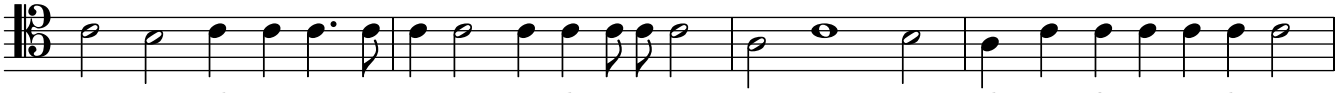

46

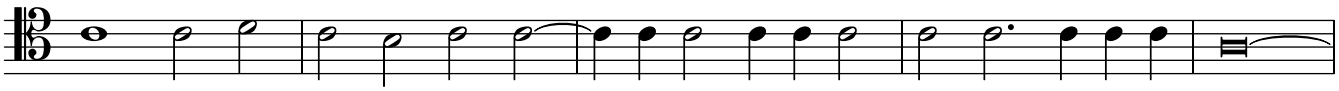

51

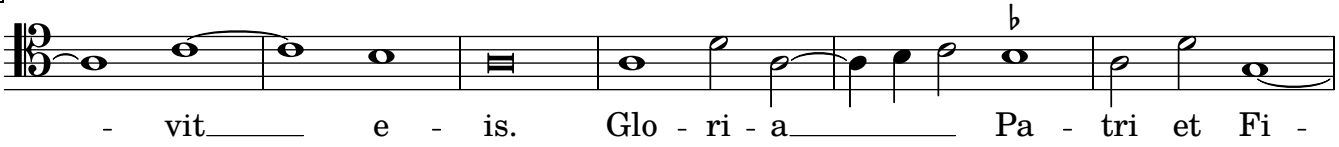

57

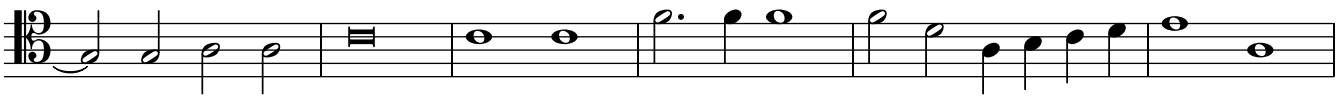

63

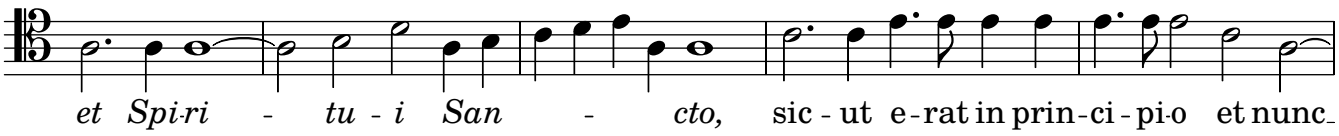

68

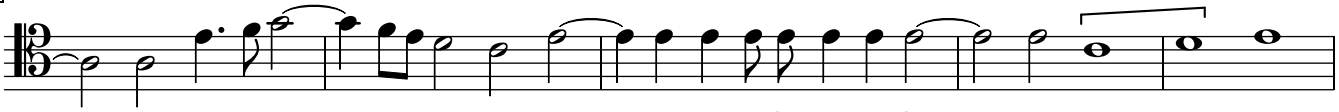

73

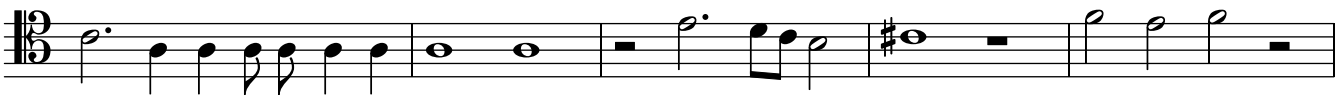

78

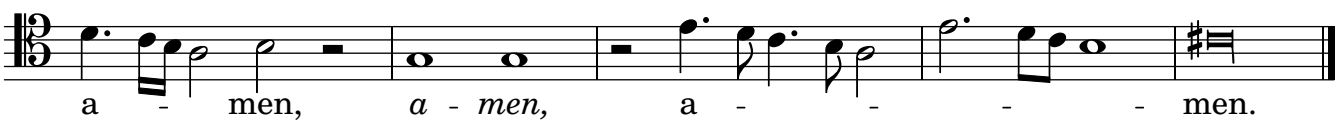

Sonata sopra Sancta Maria

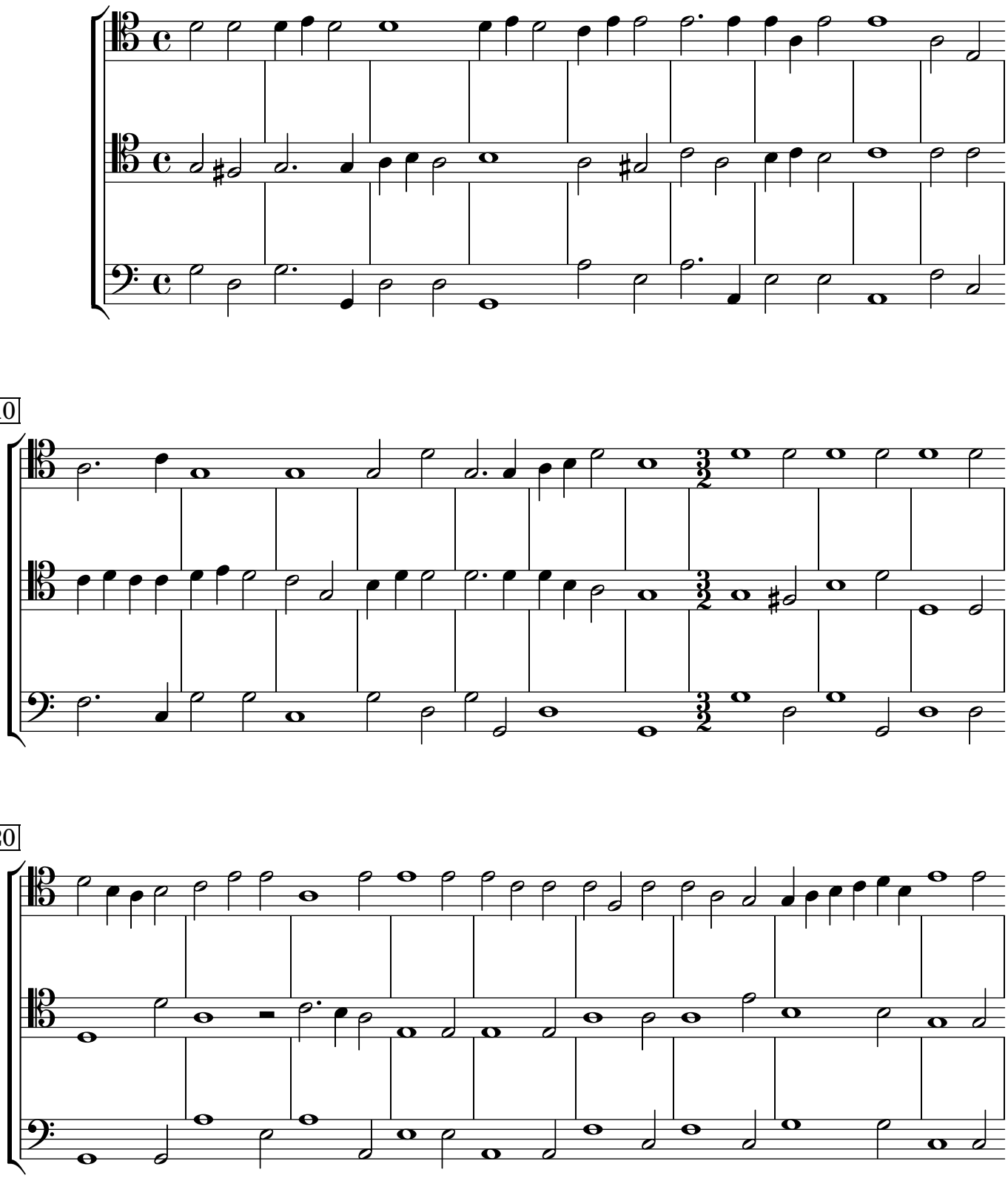

29

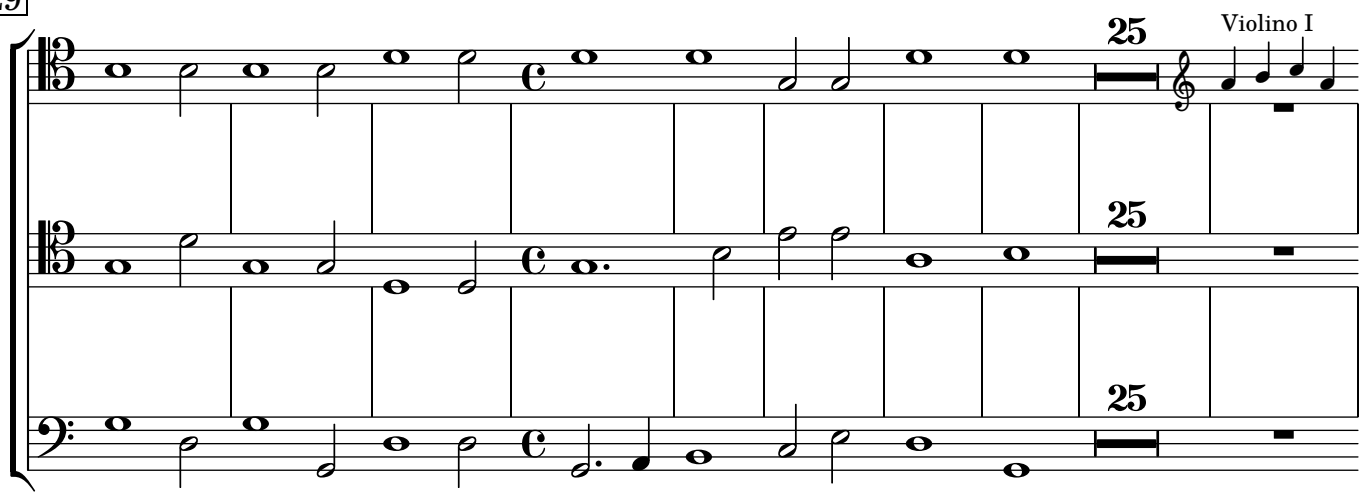

63

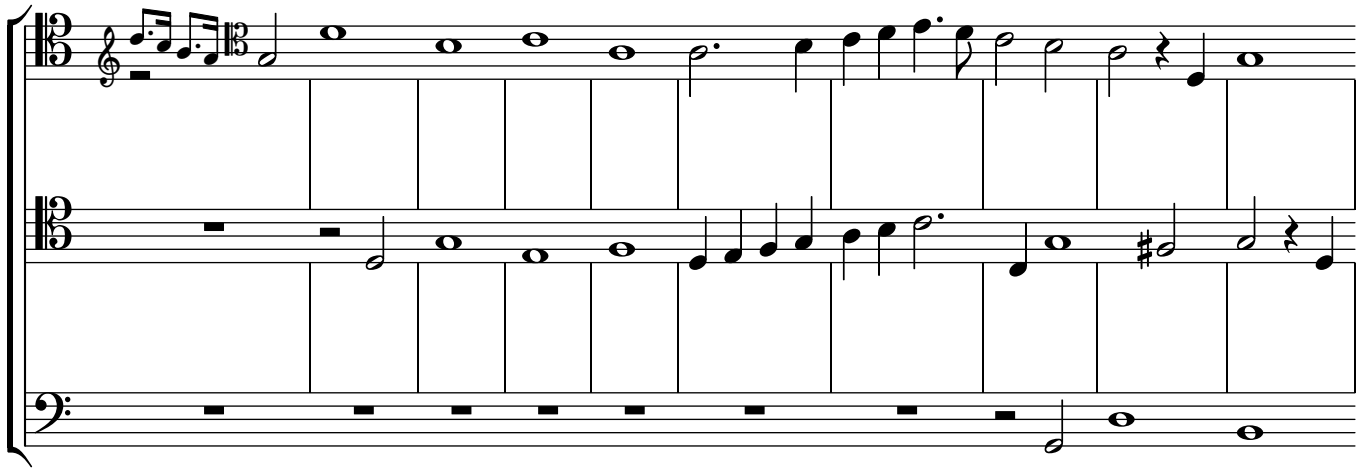

73

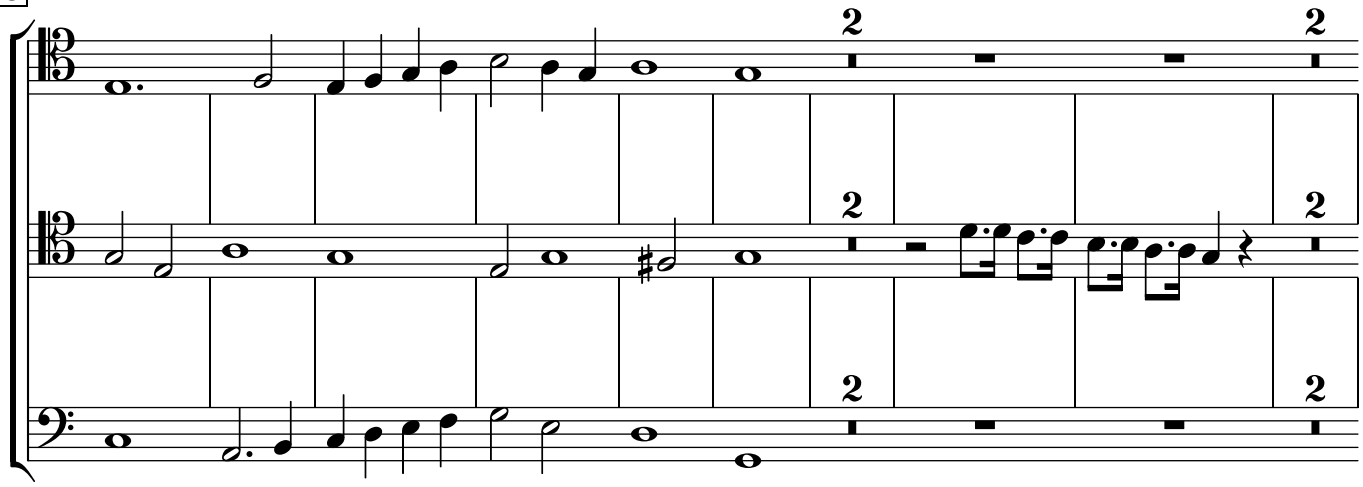

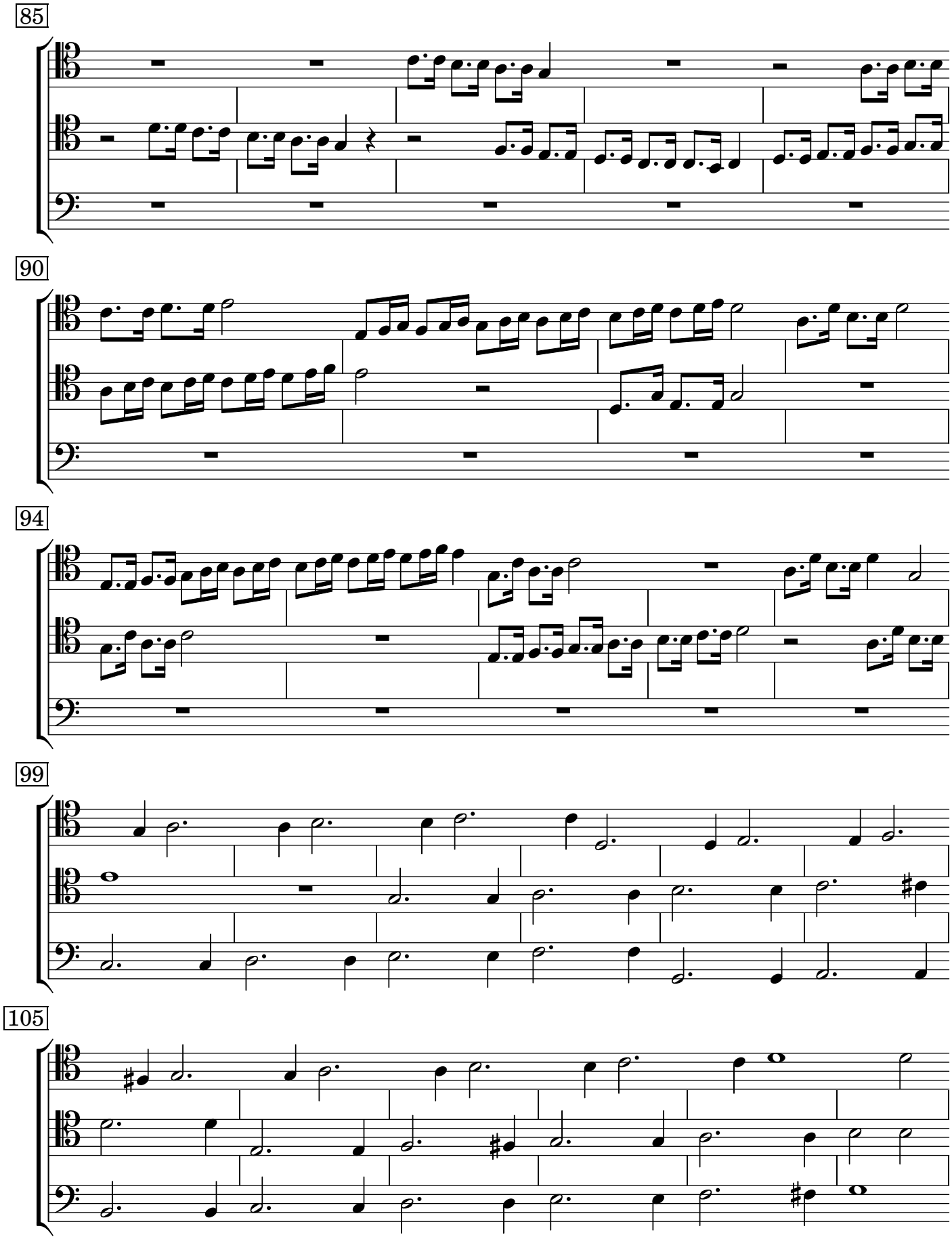
85
90
94
99
105

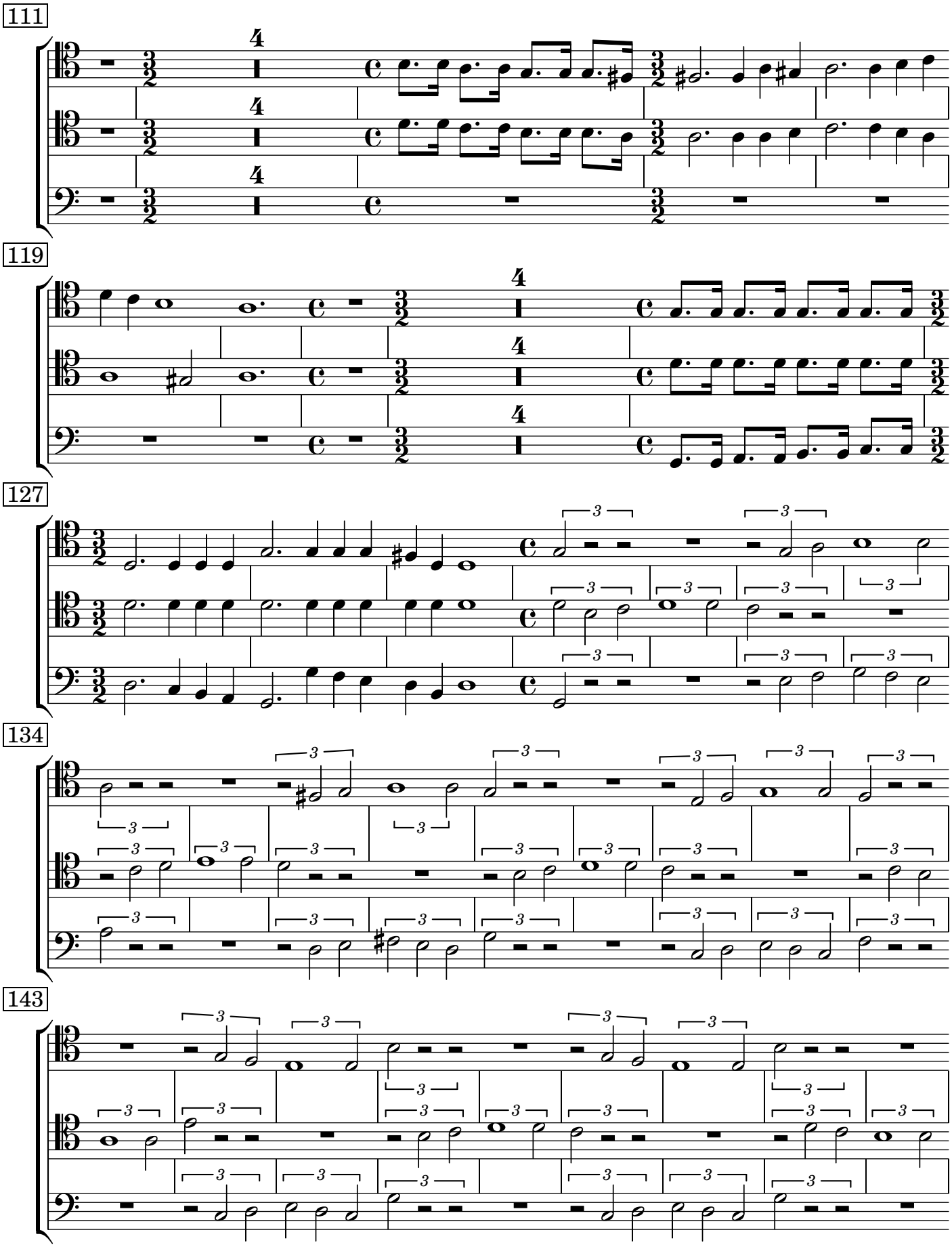
111
119
127
134
143

152

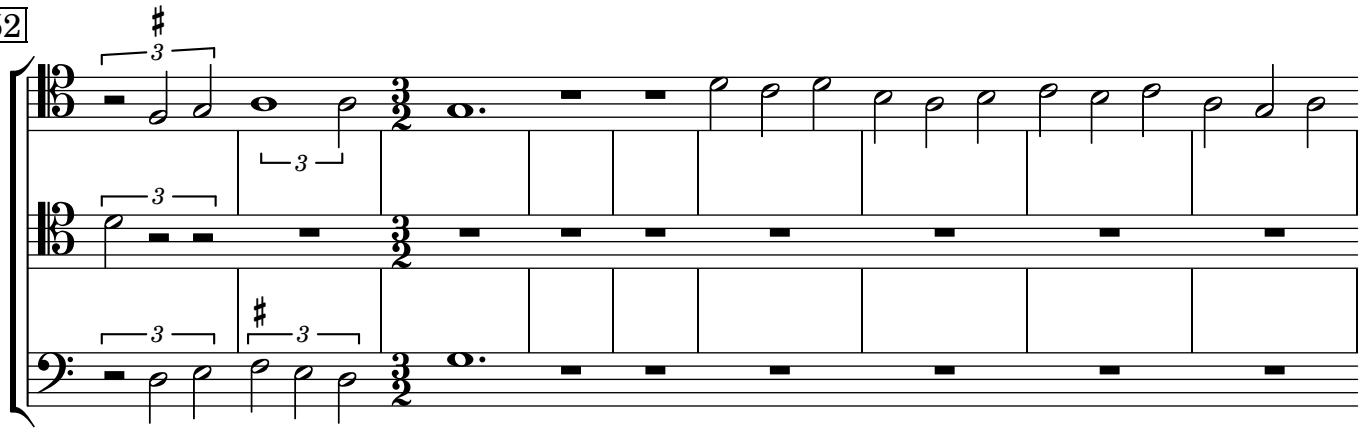

161

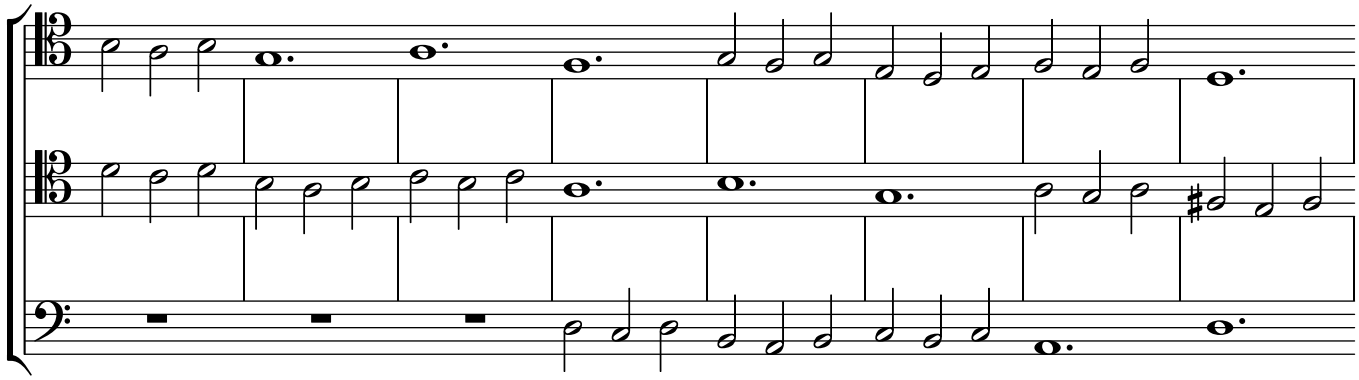

169

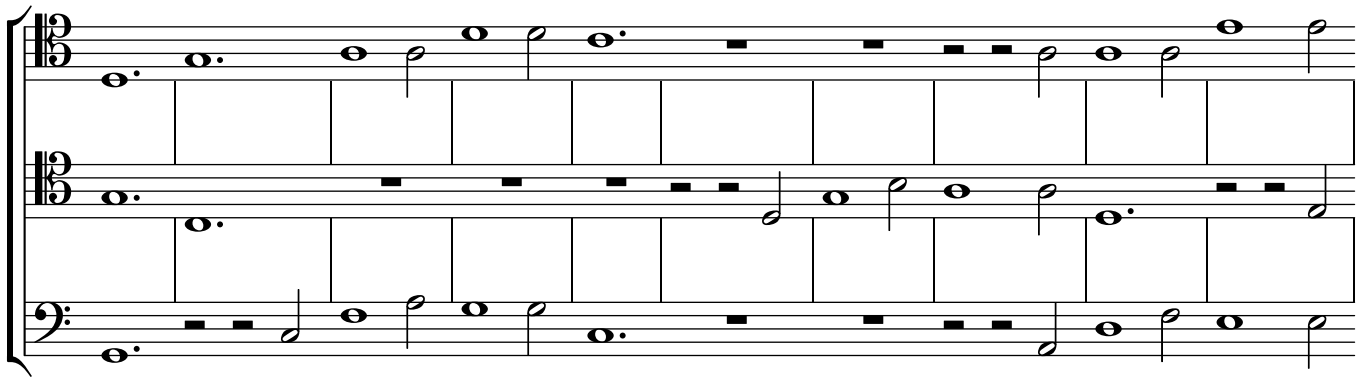

179

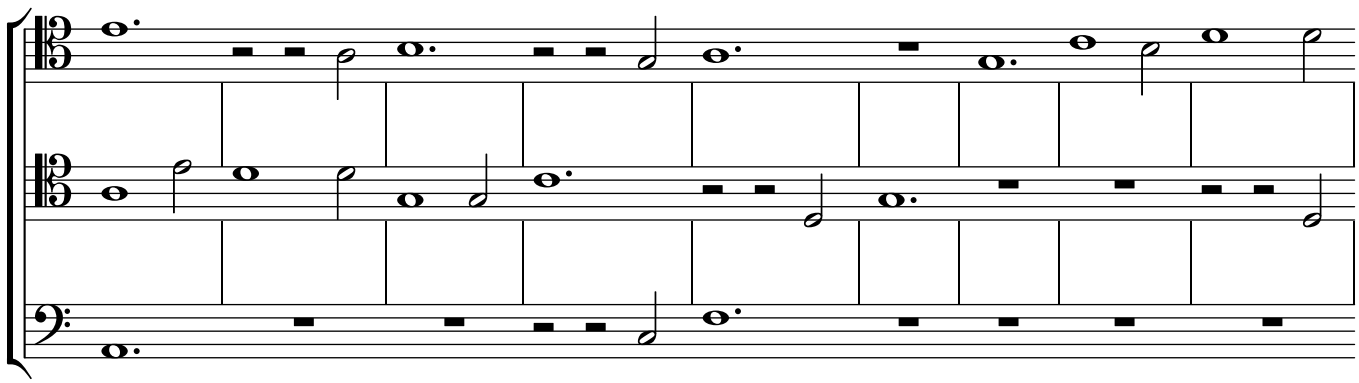

188

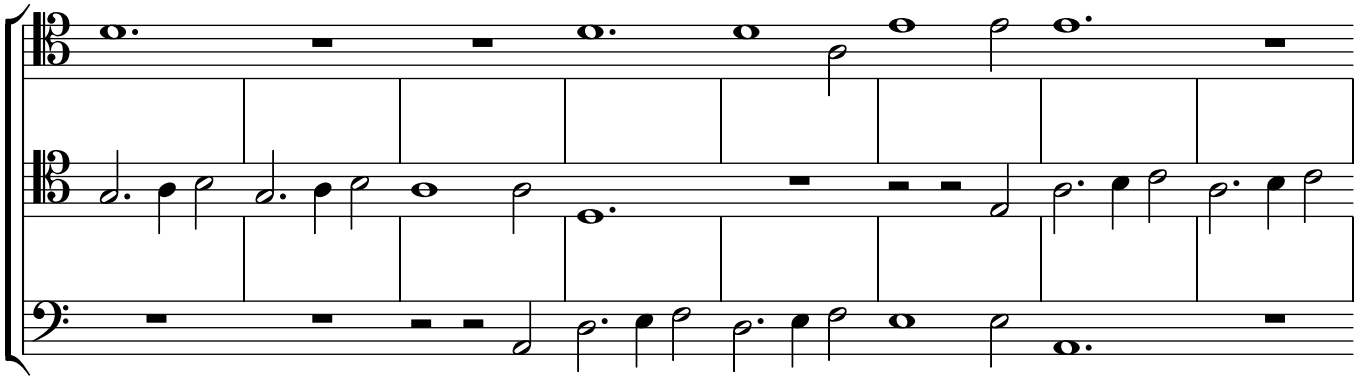

196

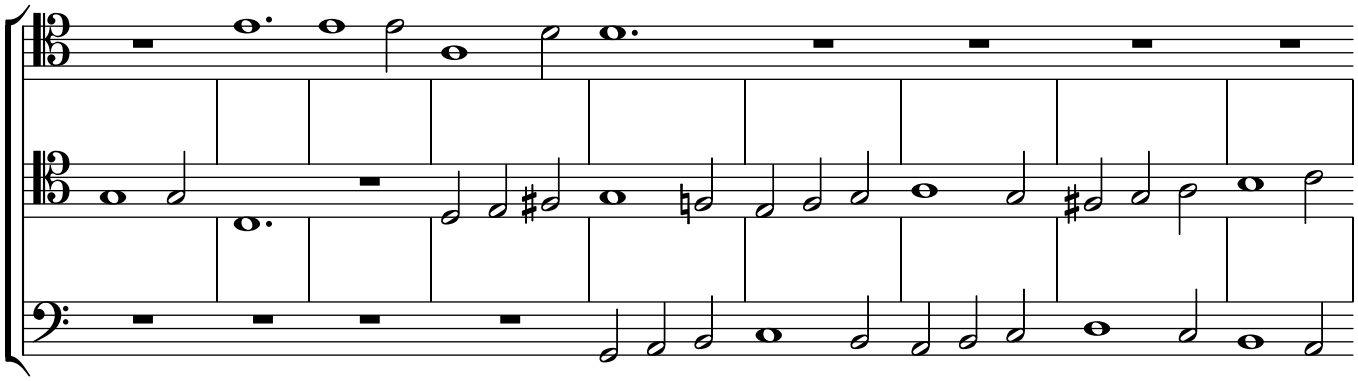

205

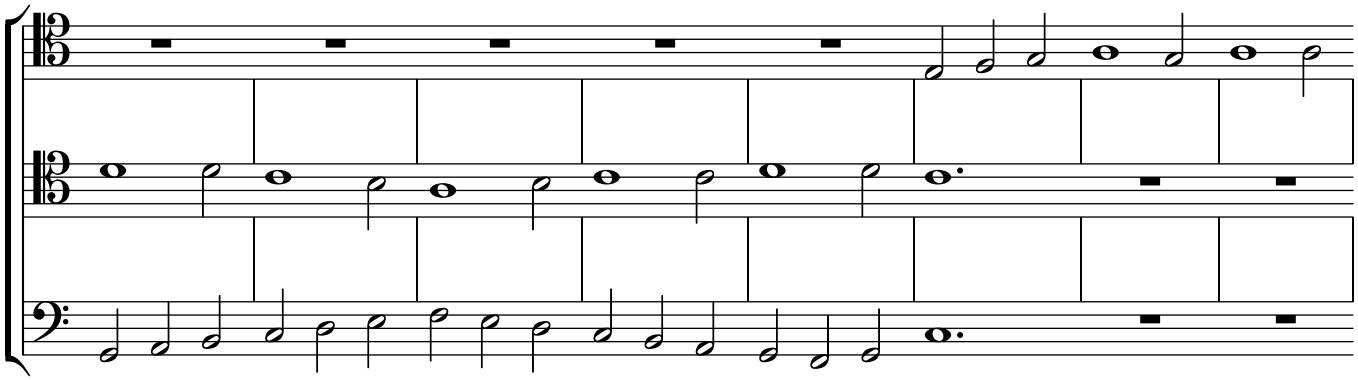

213

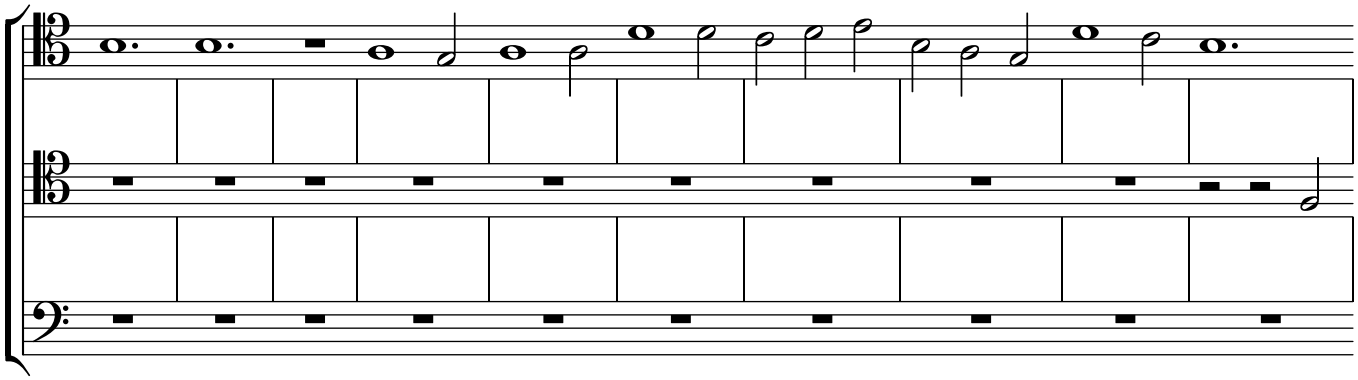

223

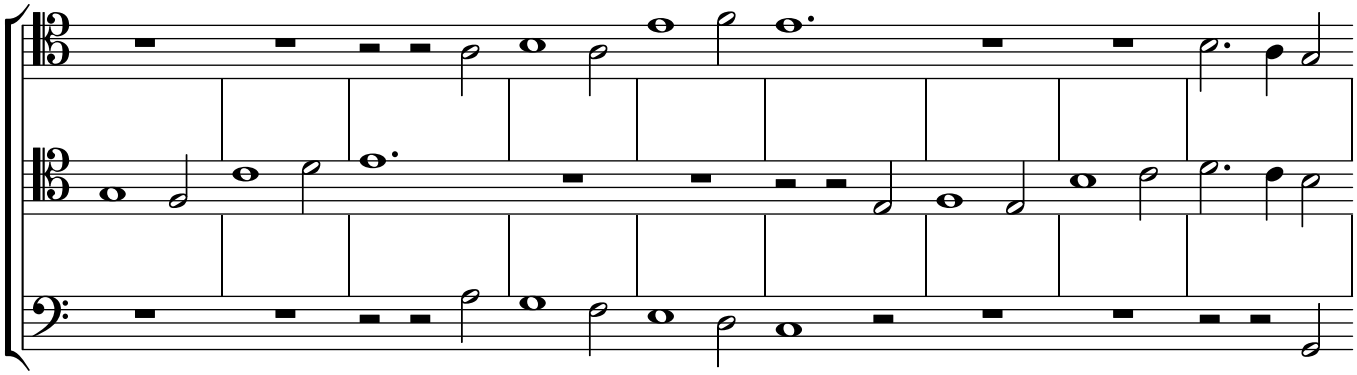

232

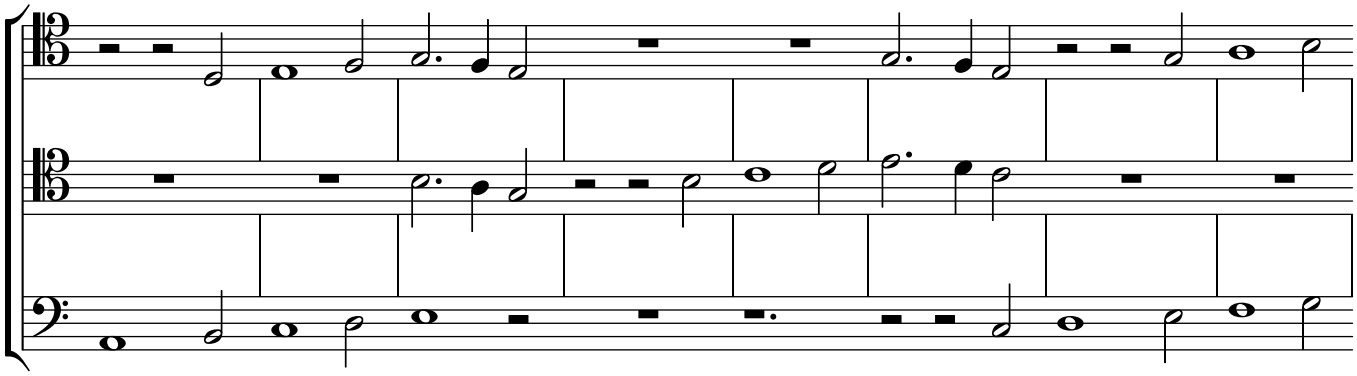

240

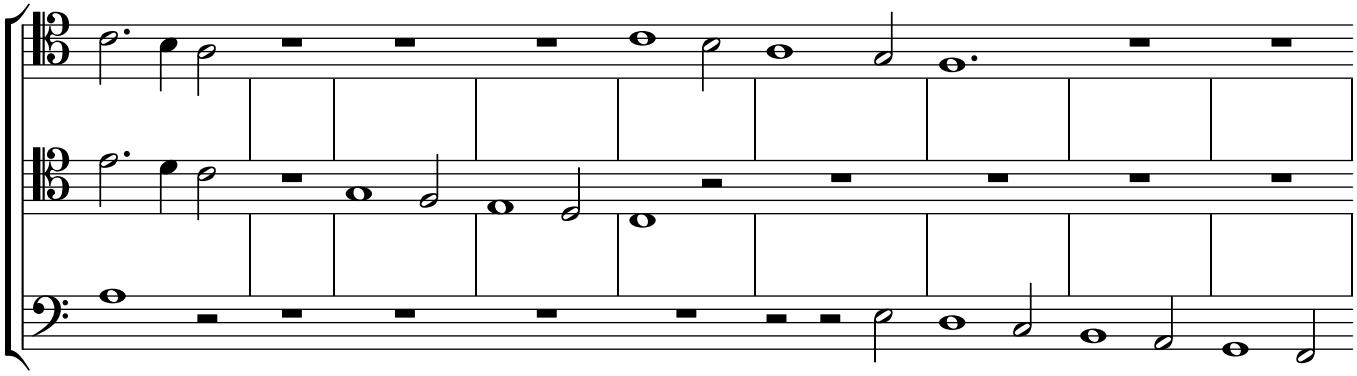

249

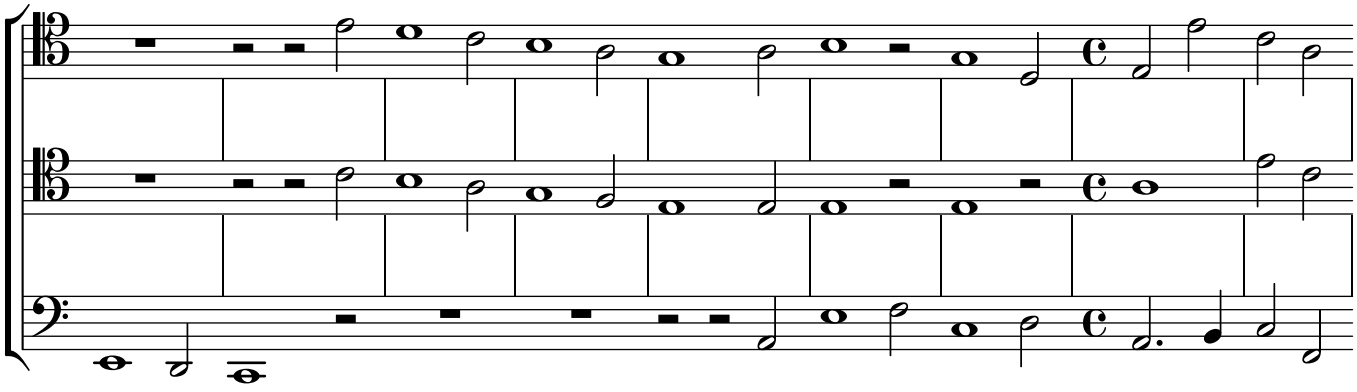

258

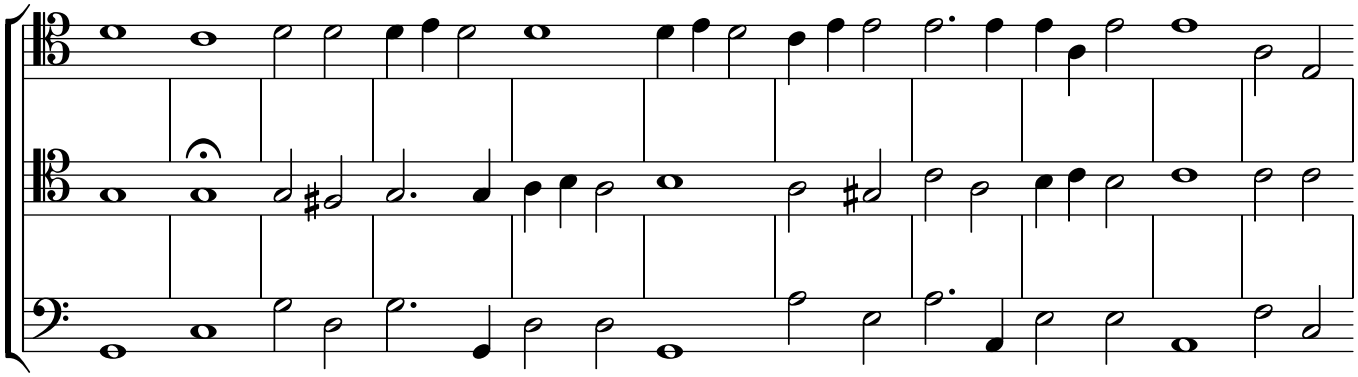

269

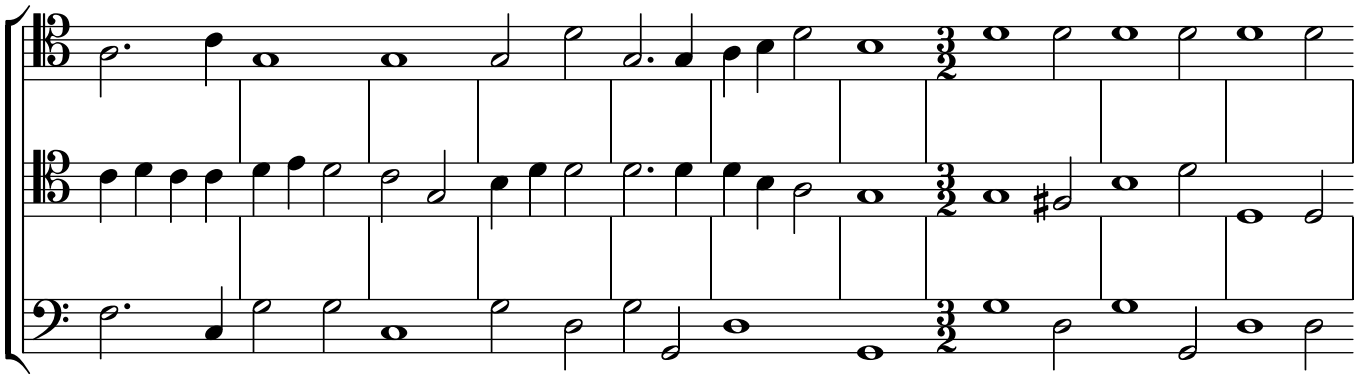

279

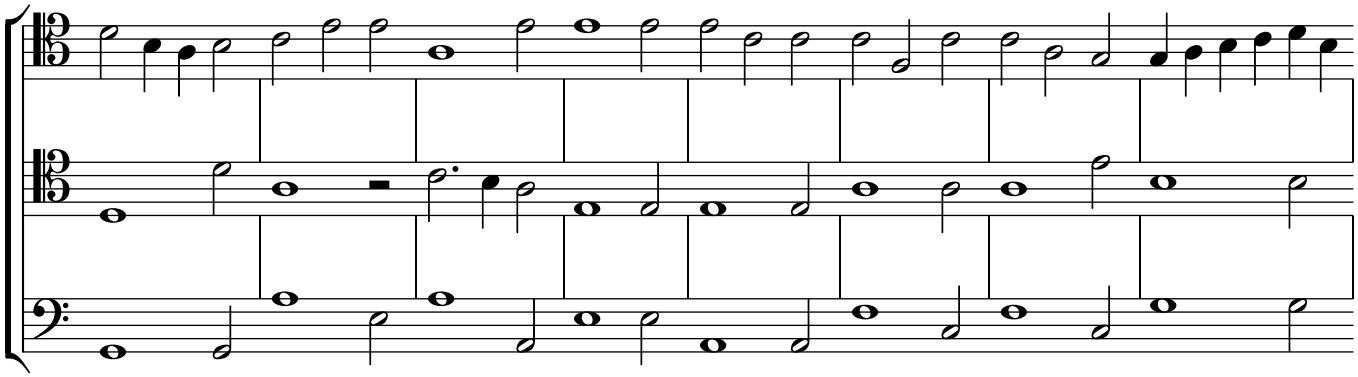

287

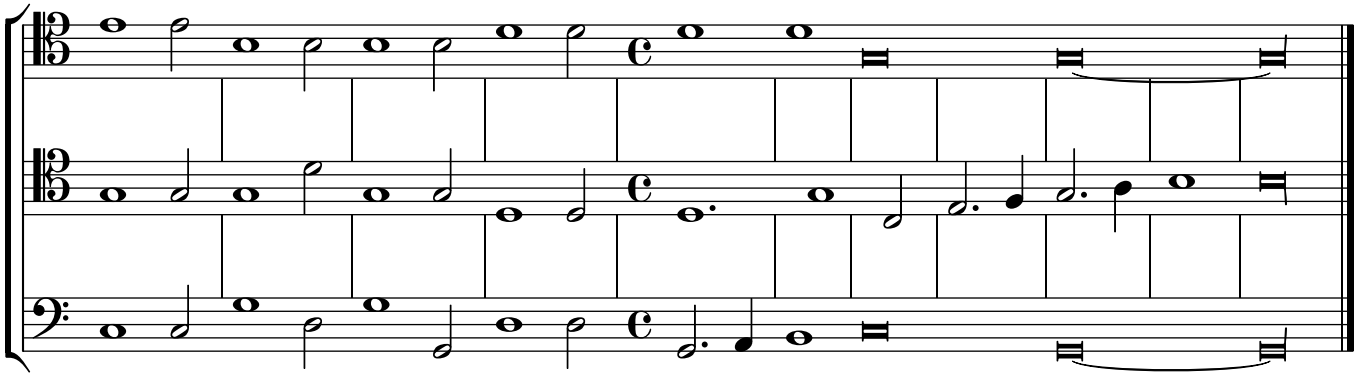

Ave maris stella

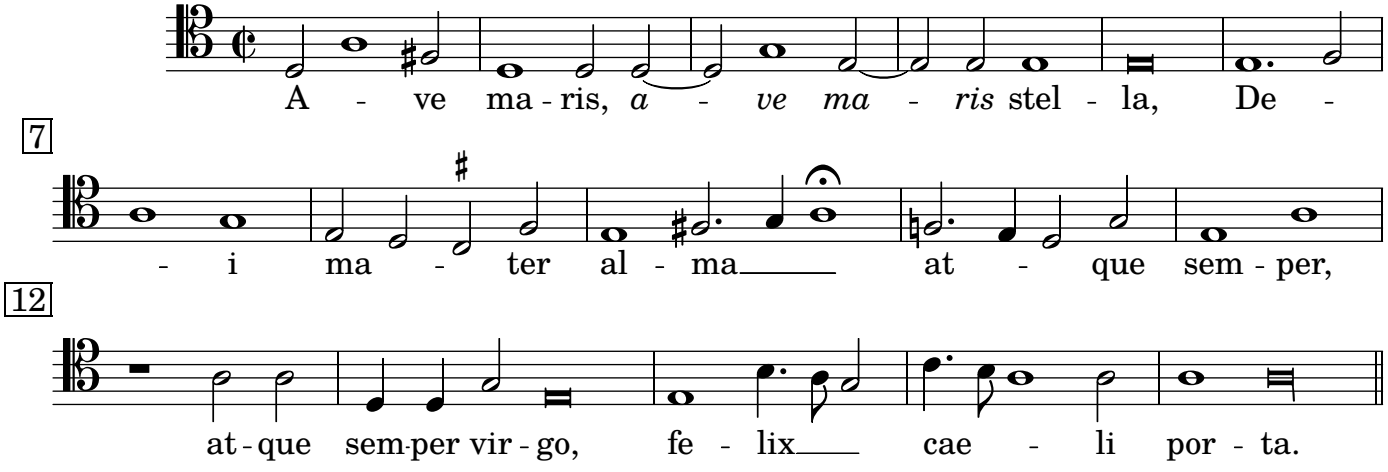

Sumens illud ave

Tacet (aut *Solve vincla reis*).

Ritornello

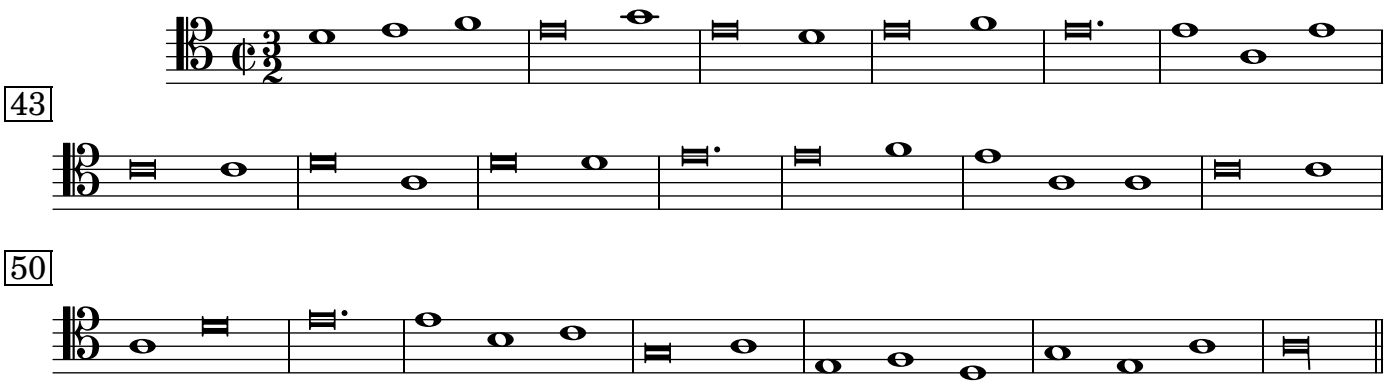

Solve vincla reis

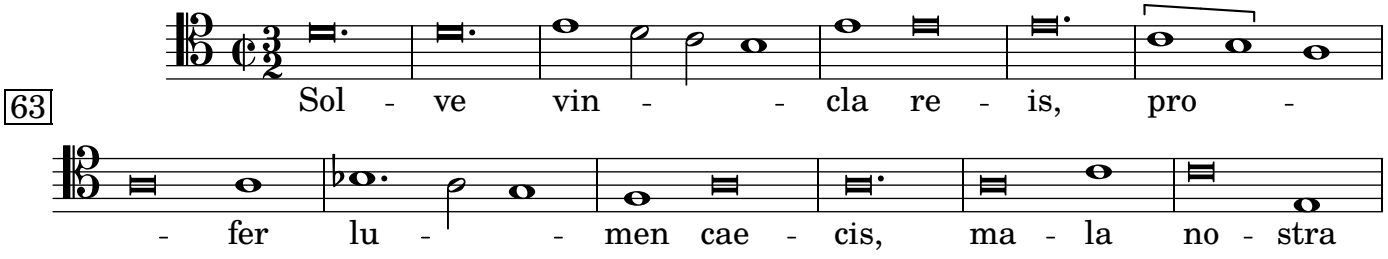

69

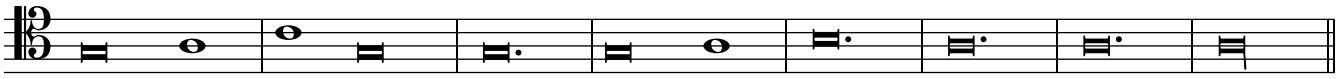

Ritornello

Monstra te

Tacet (aut *Vitam praesta*).

Ritornello

Virgo singularis

Tacet (aut *Vitam praesta*).

Ritornello

Vitam praesta

Tacet aut:

177

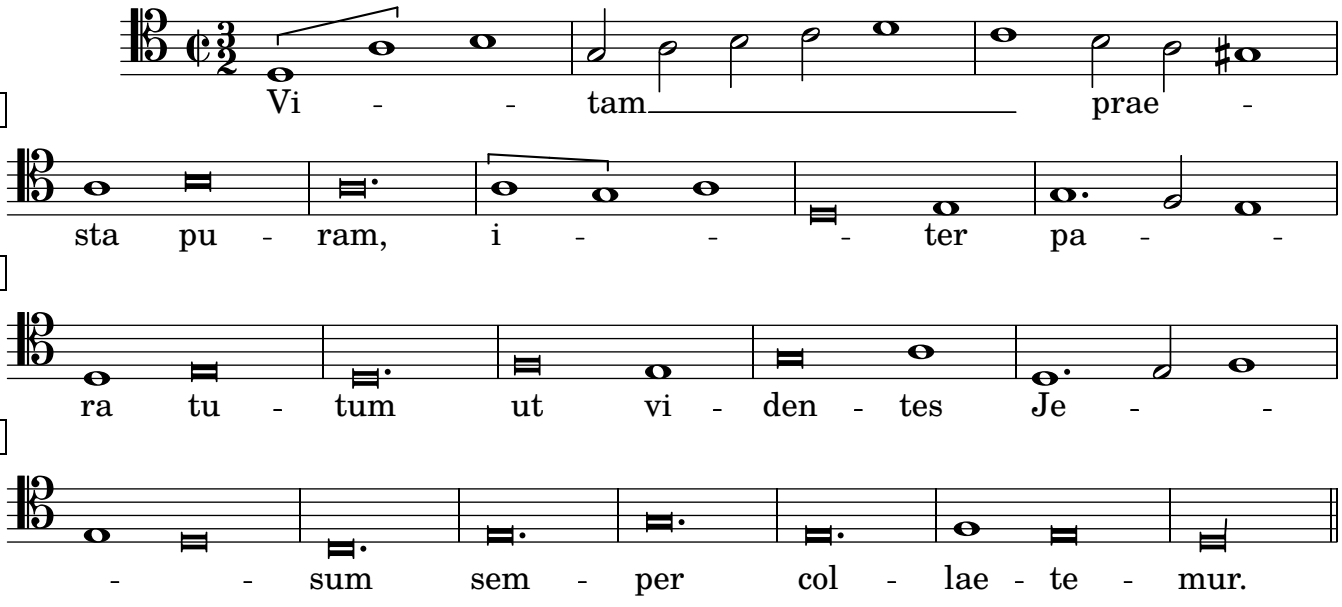

Sit laus Deo

ut *Ave maris stella*

Magnificat a 7

Magnificat

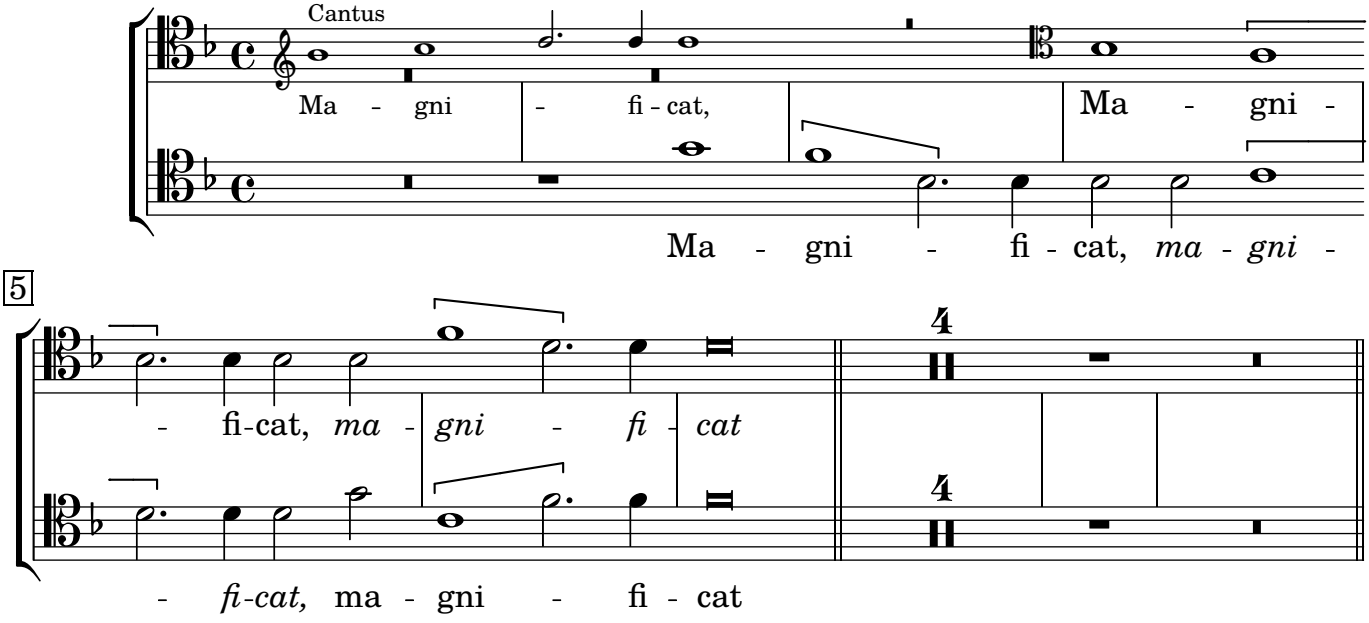

Et exultavit

Tacet.

Quia respexit

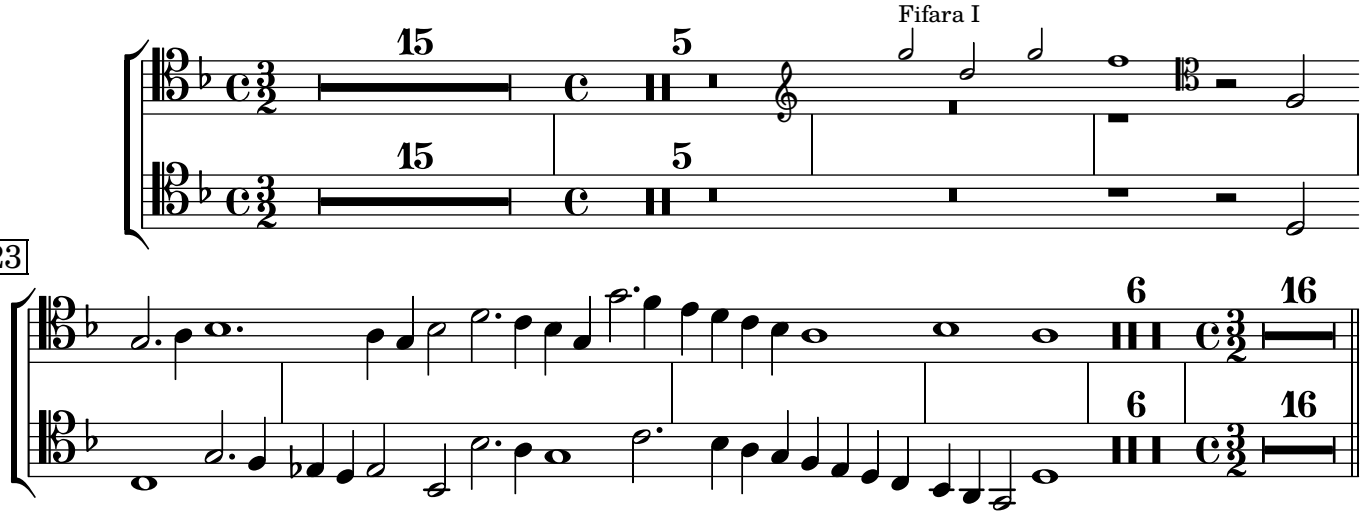

Quia fecit

Tacet.

Et misericordia

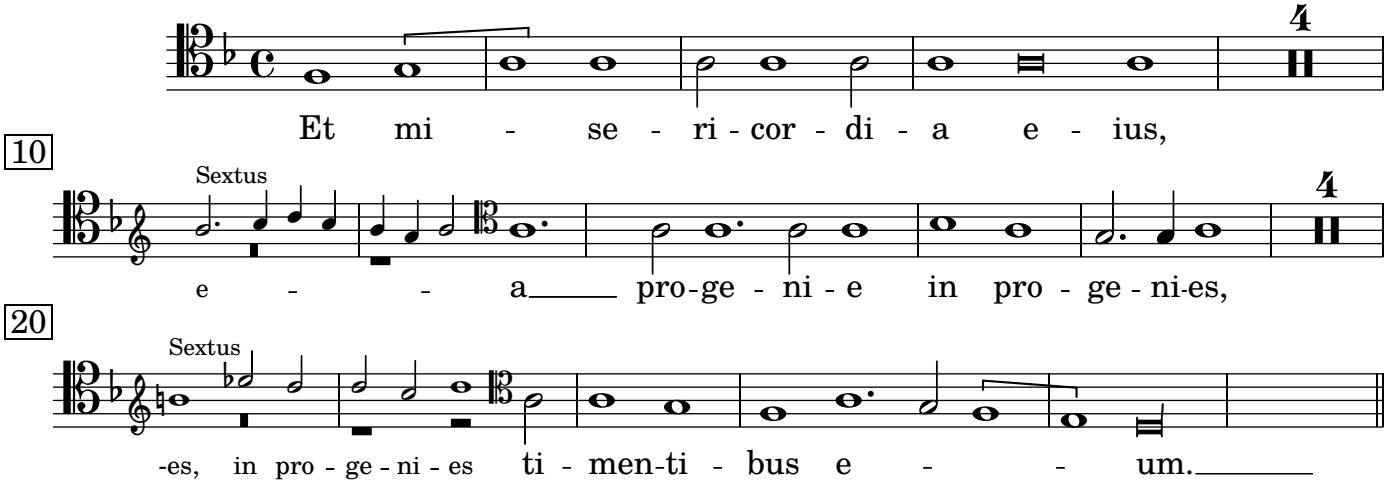

Fecit potentiam

Tacet.

Deposuit potentes

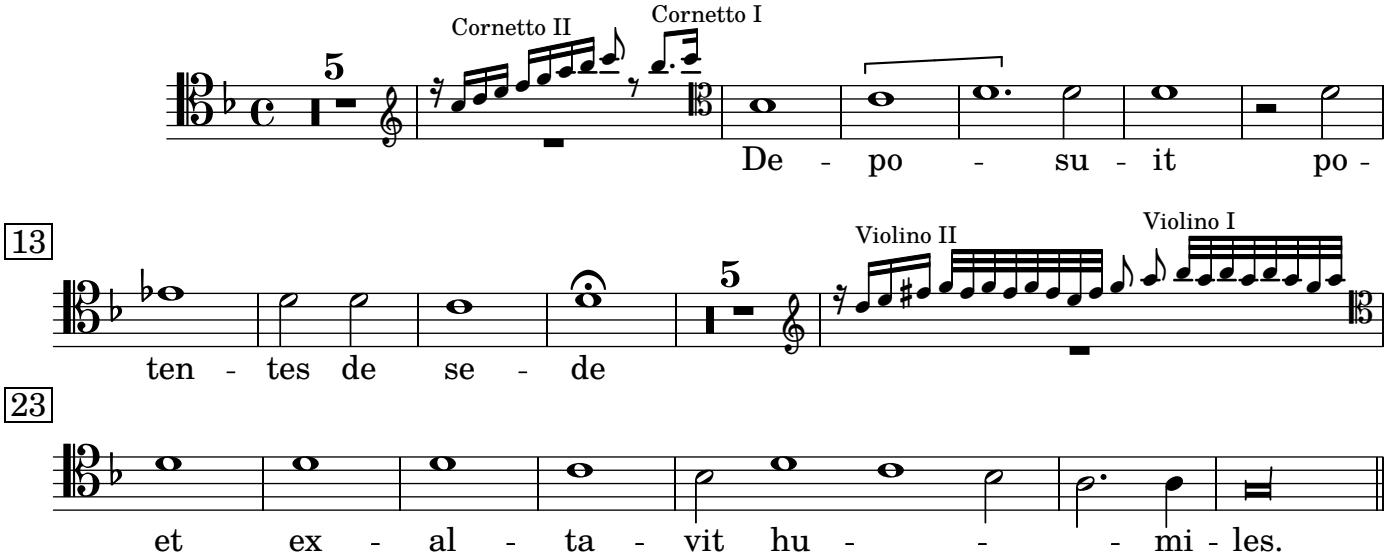

Esurientes implevit bonis

Tacet.

Suscepit Israel

Tacet.

Sicut locutus est

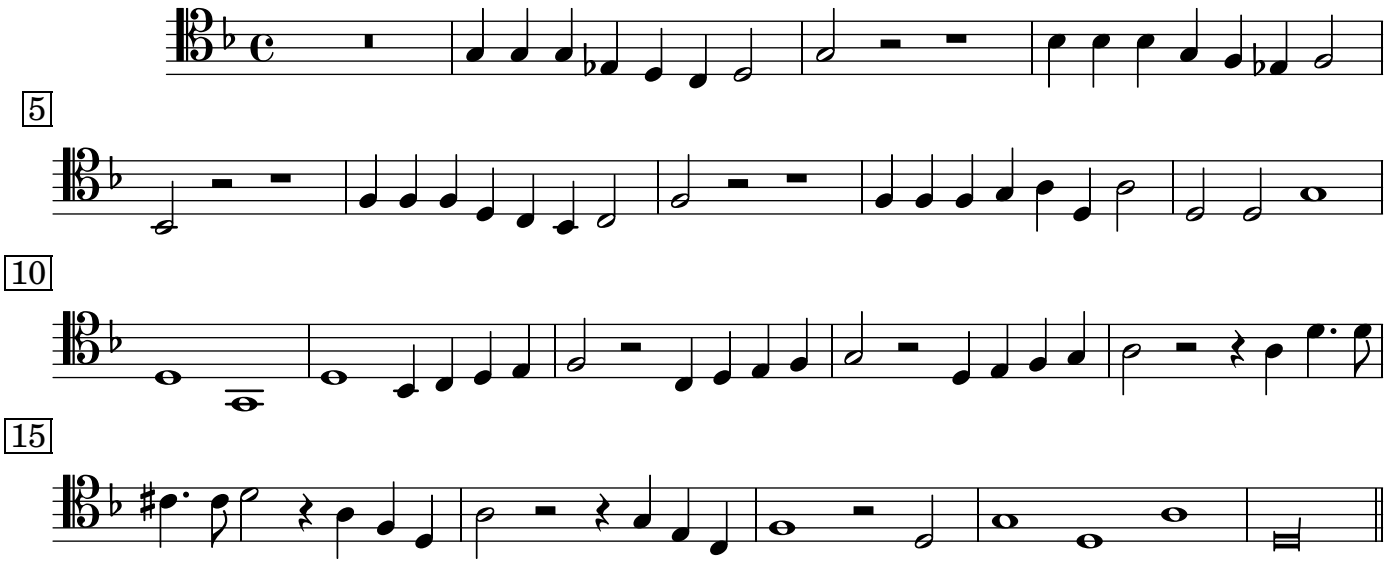

Gloria Patri

Tacet.

Sicut erat

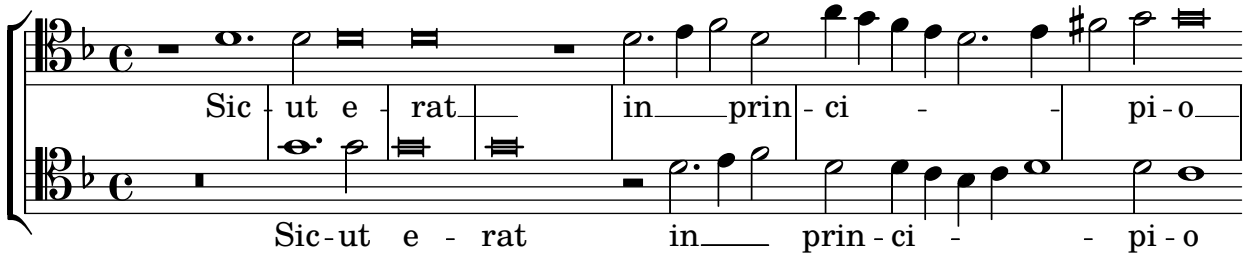

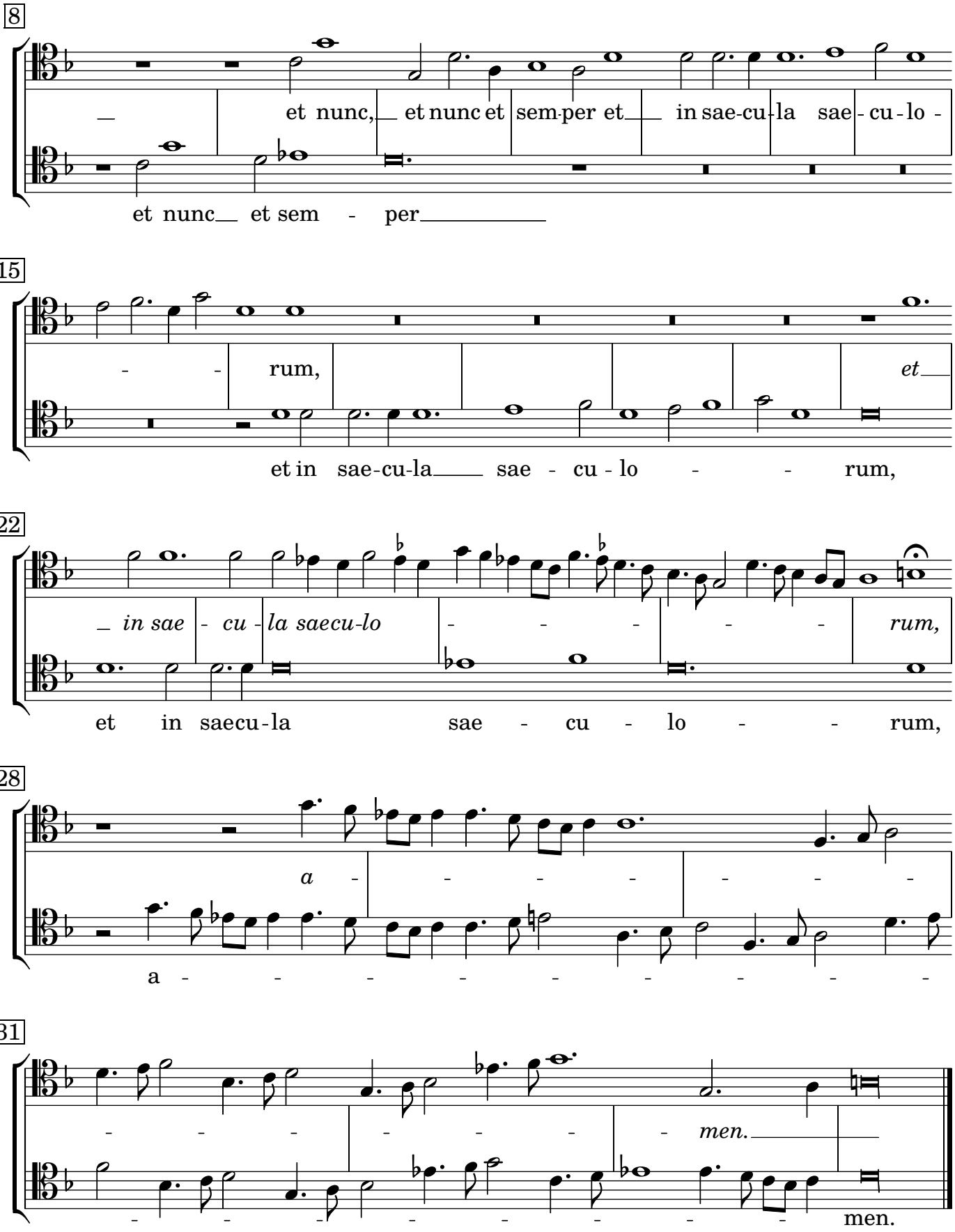
8
et nunc, et nunc et sem-per et in sae-cu-la sae-cu-lo-
et nunc et sem - per
15
rum, et
et in sae-cu-la sae - cu - lo - - rum,
22
in sae - cu - la saecu-lo - - - - - rum,
et in saecu-la sae - cu - lo - - rum,
28
a - - - - - -
a - - - - - - - - -
31
- - - - - - men.
- - - - - - - men.