Who prostrate lies

Thomas Bateson
(1575-1630)

Soprano I

f Who pro-strate lies at wo-men's_ feet, at wo-men's feet,

Soprano II

f Who pro-strate lies at wo-men's feet, at wo-men's feet, *p* And calls them

Alto

f Who pro-strate lies at wo-men's feet, at wo-men's feet,

Tenor

f Who pro-strate lies at wo-men's feet, at wo-men's feet,

Bass

f Who pro-strate lies at wo-men's feet, at wo-men's feet, *p* And calls them

Practice

S

p And calls them dar - lings dear and sweet, and calls them

dar-lings dear and sweet, dear and___ sweet, and calls them dar - lings dear, and

A

p And calls them dar - lings dear and sweet, dear and

T

p And calls them dar - lings dear and sweet, and calls them dar-lings

B

dar-lings dear and sweet, and calls them dar - lings dear and

10

S: dar-lings dear and sweet, and calls them dar-lings dear and sweet,

calls them dar - lings dear and sweet, and calls them dar - lings dear and sweet, *f* and

A: sweet, and calls them dar - lings dear and sweet, *f* and calls them dar-lings

T: dear and sweet, and calls them dar - lings dear and sweet, and sweet,

B: sweet, *f* and calls them dar-lings

15

S: and calls them dar - lings dear and sweet, dear and sweet, *p* Pro - test - ing

calls them dar-lings dear and sweet, dear and sweet, *p* Pro - test- ing

A: dear and sweet, and sweet, and calls them dar - lings dear and sweet, *p* Pro - test- ing

T: *f* and calls them dar - lings dear and sweet, dear and sweet,

B: dear and sweet, and calls them dar - lings dear and sweet,

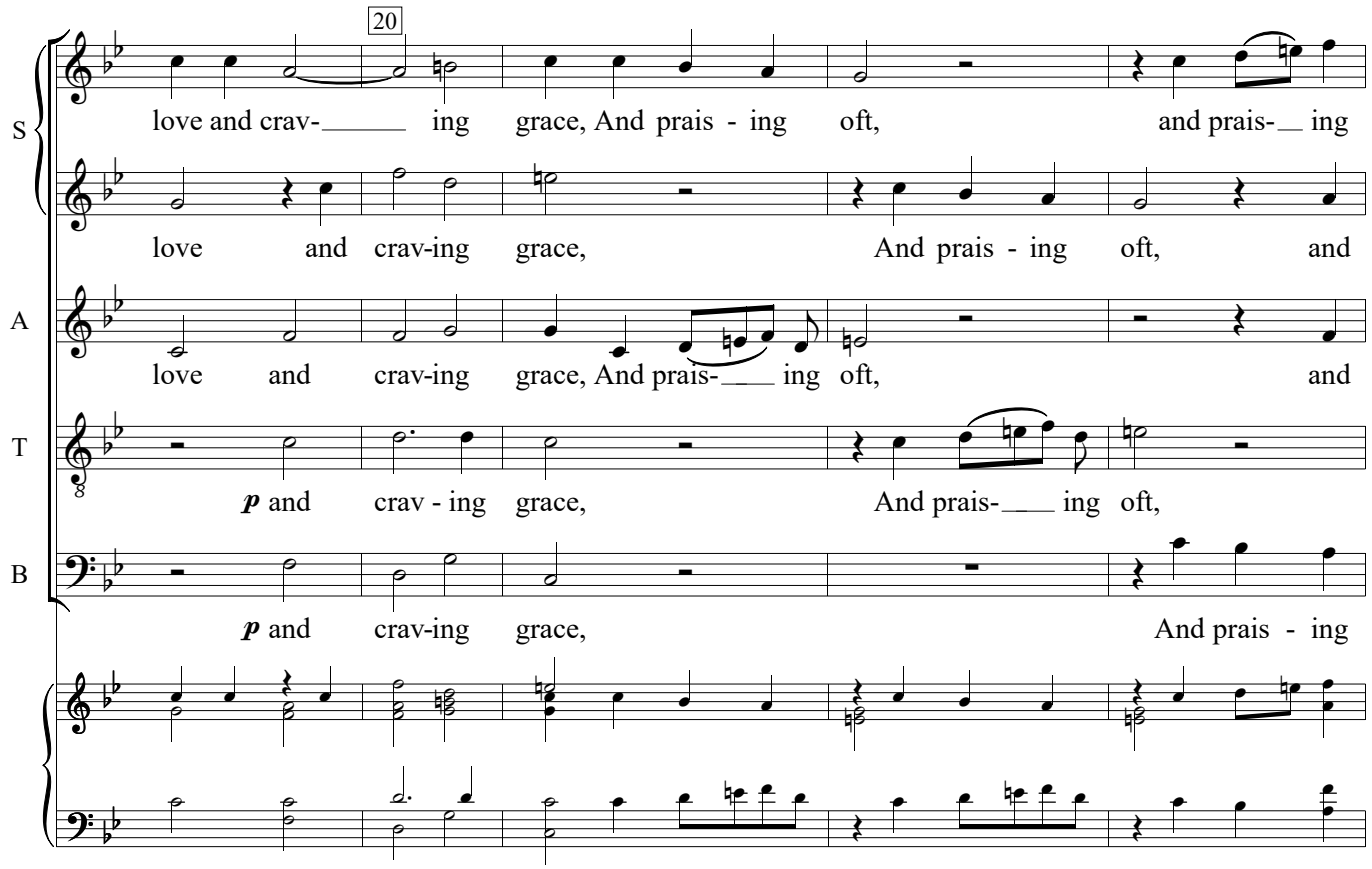
20
S
love and crav- ing grace, And prais - ing oft, and prais- ing
love and crav-ing grace, And prais - ing oft, and
A
love and crav-ing grace, And prais- ing oft, and
T
p and crav - ing grace, And prais- ing oft,
B
p and crav-ing grace, And prais - ing

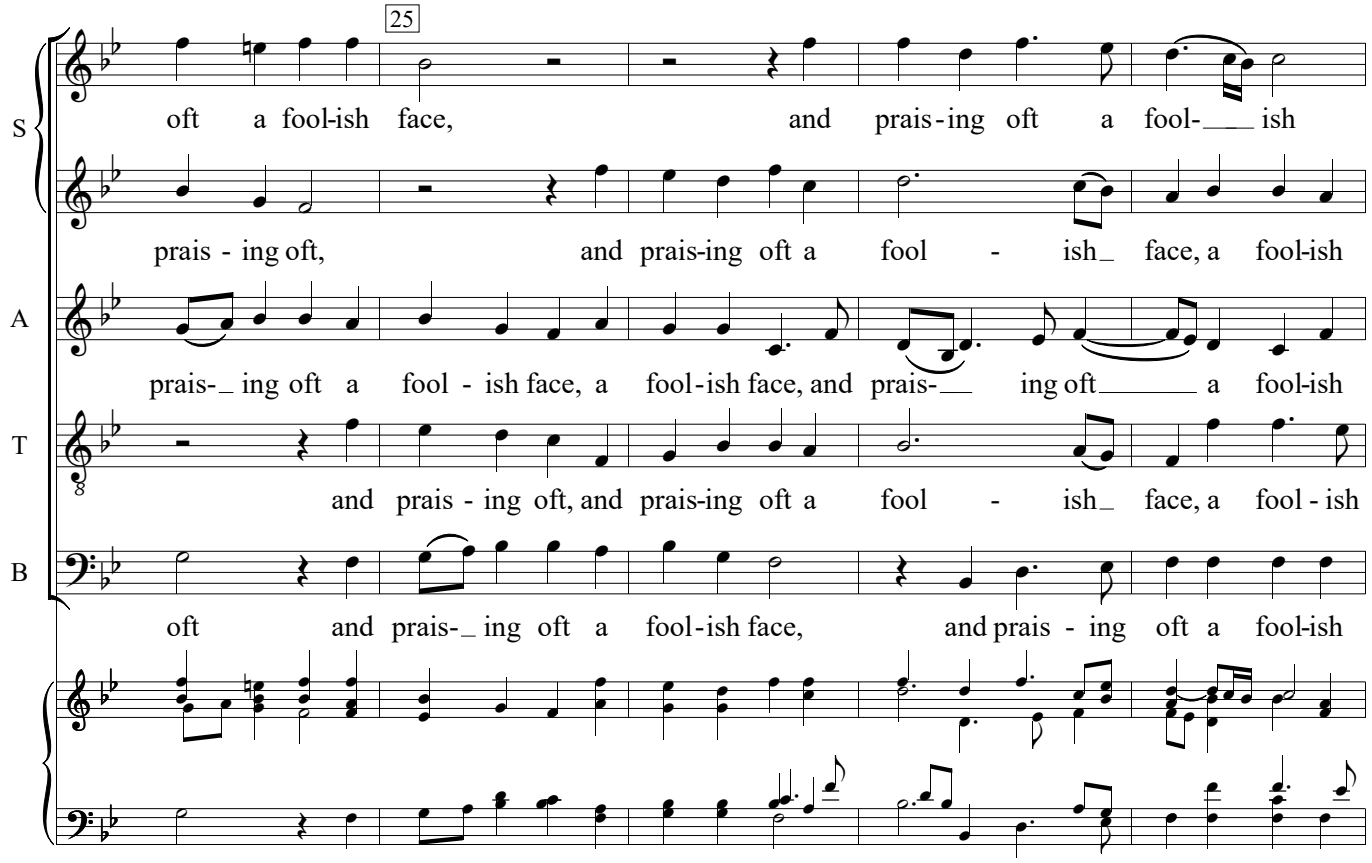
25
S
oft a fool-ish face, and prais-ing oft a fool- ish
prais - ing oft, and prais-ing oft a fool - ish face, a fool-ish
A
prais- ing oft a fool - ish face, a fool-ish face, and prais- ing oft a fool-ish
T
and prais - ing oft, and prais-ing oft a fool - ish face, a fool - ish
B
oft and prais- ing oft a fool-ish face, and prais - ing oft a fool-ish

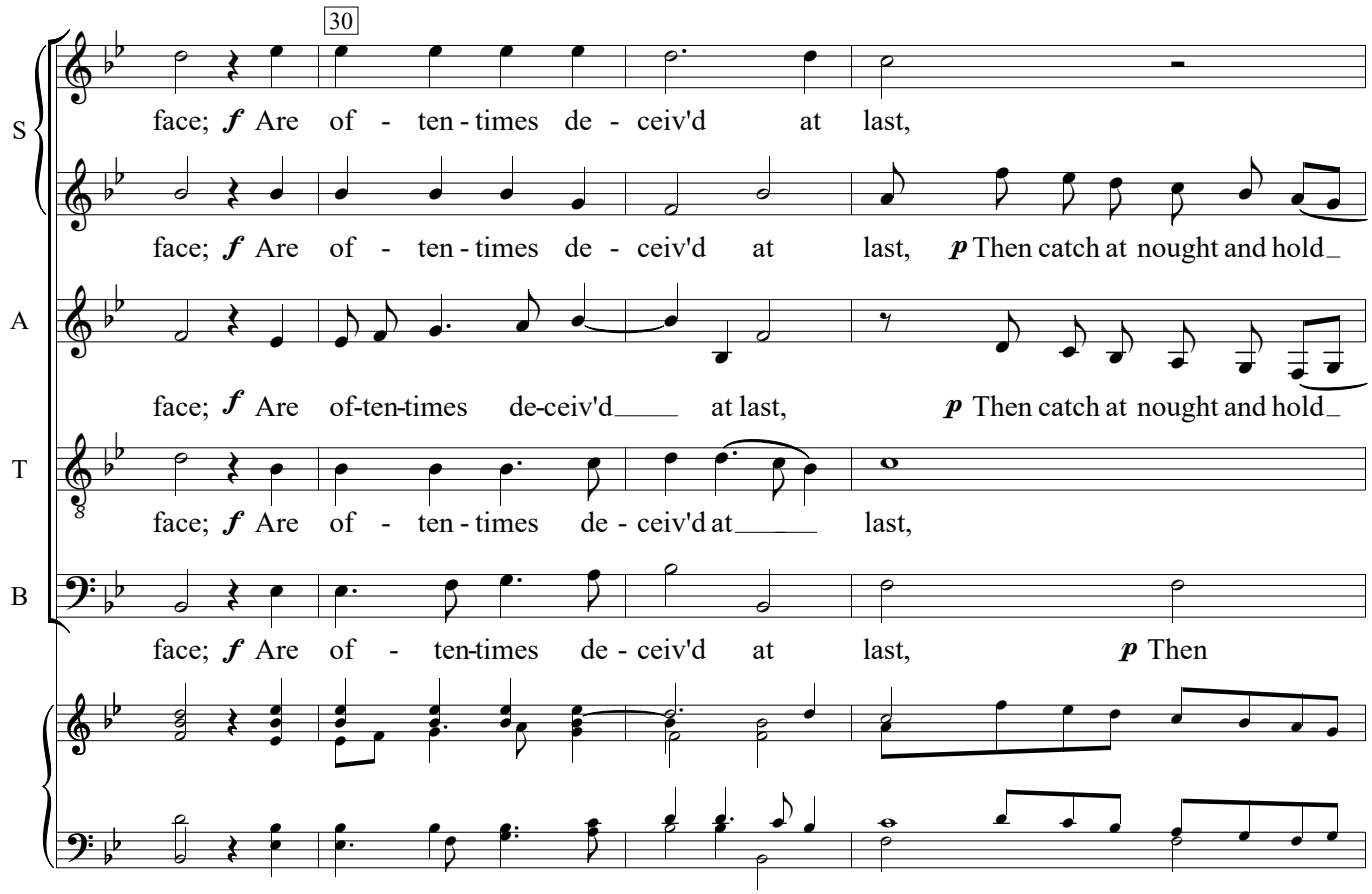
30
S
face; f Are of - ten - times de - ceiv'd at last,
face; f Are of - ten - times de - ceiv'd at last, p Then catch at nought and hold
A
face; f Are of-ten-times de-ceiv'd at last, p Then catch at nought and hold
T
face; f Are of - ten - times de - ceiv'd at last,
B
face; f Are of - ten-times de - ceiv'd at last, p Then

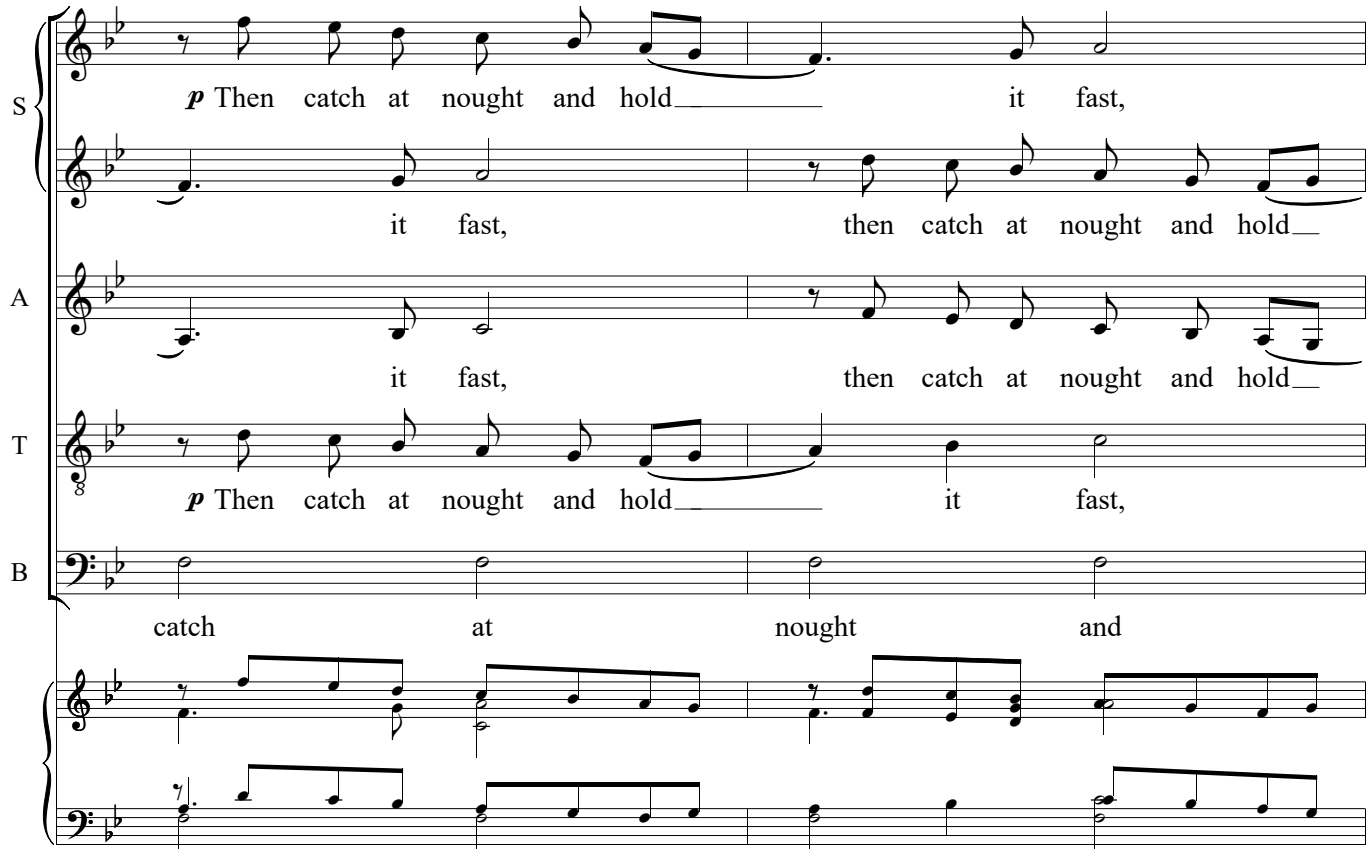
S
p Then catch at nought and hold it fast,
it fast, then catch at nought and hold
A
it fast, then catch at nought and hold
T
p Then catch at nought and hold it fast,
B
catch at nought and

35

S: then catch at nought and hold it fast, and hold it fast. *f* are

A: it fast, then catch at nought and hold it fast, *f* are

A: it fast, then catch at nought and hold it fast, it fast, *f* are

T: then catch at nought and hold it fast, and hold it fast, *f* are

B: hold it fast, *f* are

cresc.

40

S: of - ten - times de - ceiv'd at last, *p* then catch at nought and hold

S: of - ten - times de - ceiv'd at last,

A: of-ten-times de-ceiv'd at last, *p* then catch at nought and hold

T: of - ten - times de - ceiv'd at last,

B: of - ten-times de - ceiv'd at last, *p* then

S

it fast, *p* then catch at nought and hold

p then catch at nought and hold it fast,

A

it fast, then catch at nought and hold

T

p then catch at nought and hold it fast,

B

catch at nought and

45 *cresc.*

it fast, then catch at nought and hold it fast.

cresc.

then catch at nought and hold it fast, and hold it fast.

cresc.

it fast, then catch at nought and hold it fast, it fast.

cresc.

then catch at nought and hold it fast, and hold it fast

cresc.

hold it fast.