

Aus der Tiefer rufe ich (Cantata #131)

Oboe

For SATB choir, oboe, bassoon, strings and continuo

Johann Sebastian Bach
(1685-1750)

1 **Adagio** *tr*

6 *tr* *tr*

12 *tr*

18 *tr* *tr* *tr* *tr*

24 *tr* 3 *tr*

32 *tr* 2 *tr*

39 4 *tr* 7

54 *tr* *tr* **Vivace**

59 6

69 10 *tr*

83 *tr* 3

89 *p* *pp* *f*

93 *tr* *p*

97 *pp* *tr* **Andante**

102 *tr*

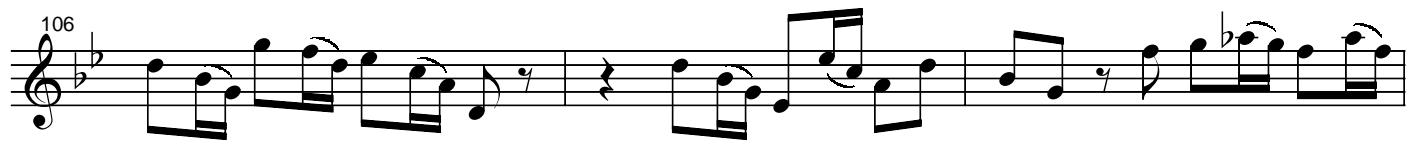

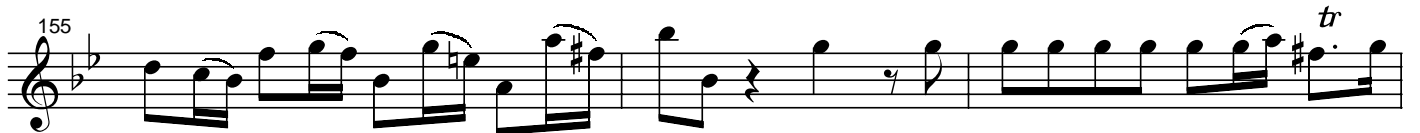
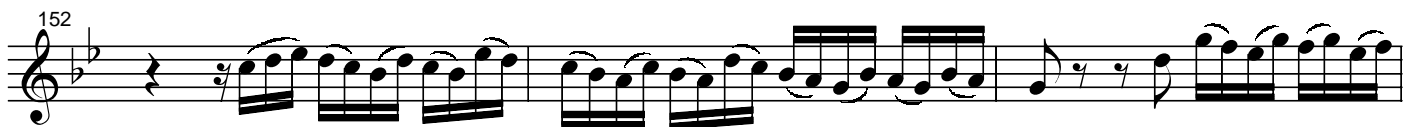
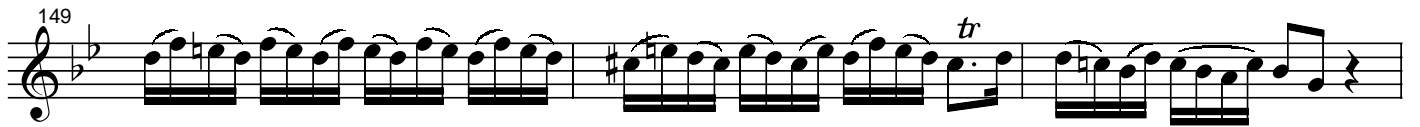

161 *Adagio*

165 *Largo*

169

172

175

178

181

184

187

190

193

196

199

202 (Adagio)

233

un poc' allegro

272

276

280 *pp* *tr* Adagio

284

287 *tr* Allegro

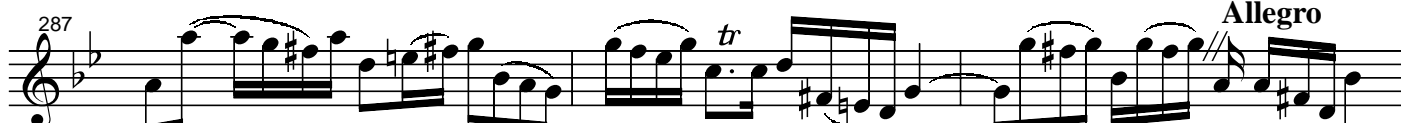

290 *tr*

293 9

305

309

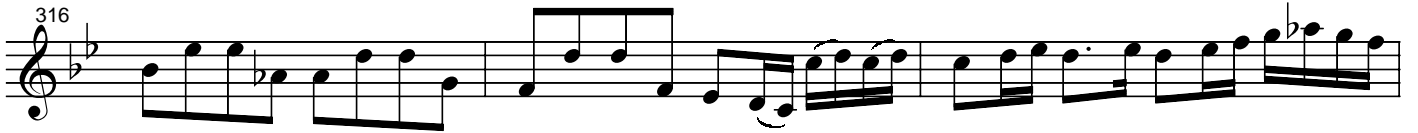

Aus der Tiefer rufe ich (Cantata #131)

Violin

For SATB choir, oboe, bassoon, strings and continuo

Johann Sebastian Bach
(1685-1750)

46 7

57 **Vivace** 6

67 10

81

85 2 *p* *pp* *f*

91 *p*

96 *tr* *pp* Andante 64 Adagio

164 Largo

169 2

173

176

179

183

186

189

192

195

198

201

(Adagio)

205

10 18 1. 4 2. 32 Adagio

270

un poc' allegro

275

280

pp Adagio

285

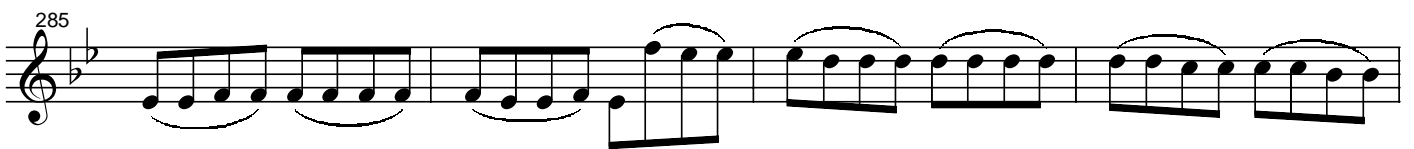

289 **Allegro**

293

304

308

311

315

320

323

327

330

334

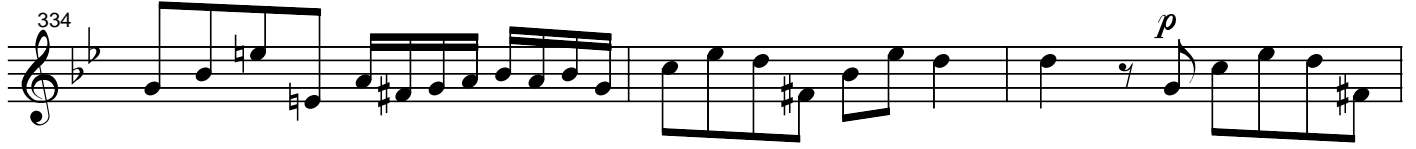

337

f Adagio

Aus der Tiefer rufe ich (Cantata #131)

Viola I

For SATB choir, oboe, bassoon, strings and continuo

Johann Sebastian Bach
(1685-1750)

1 **Adagio**

6

12

18

24

35

56 **Vivace**

61 6 13

83 *tr* 2

88 *p* *pp* *f*

93 *p* *pp*

98 **Andante** 64 **Adagio**

166 **Largo**

171

176

181

185

188

192

196

200

204

269

274

279

284

288

292

307

312

315

320

324

328

332

336

Aus der Tiefer rufe ich (Cantata #131)

Viola II

For SATB choir, oboe, bassoon, strings and continuo

Johann Sebastian Bach
(1685-1750)

1 **Adagio**

6

12

18

24 6

35 2 15

56 **Vivace**

2

61 6 8

78

82

86 2 *p* *pp* *f*

92 *p*

97 *pp* Andante 64 Adagio

165 Largo

170

174

179

184

188

192

197

201

(Adagio)

205

10

18

1.

4

2.

32

Adagio

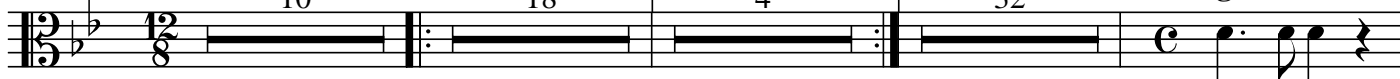

270 *un poc' allegro* *tr*

275

280 *pp* *Adagio*

285

289 *Allegro*

294 12

309

313

316

320

325

328

331

334

337

f Adagio

Aus der Tiefer rufe ich (Cantata #131)

Bassoon

For SATB choir, oboe, bassoon, strings and continuo

Johann Sebastian Bach
(1685-1750)

1 Adagio

6

12

18

24 2

31 2

38 2

45 8

57 **Vivace**

61

65

69

73

77

81

85

89

p *pp* *f*

93

p

97

pp **Andante** **64** **Adagio**

165

Largo

169

173

177

181

185

189

193

197

201

(Adagio)

205

10

18

1.

4

2.

32

Adagio

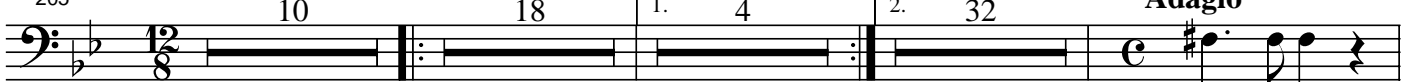

270

un poc' allegro

275 *tr*

280 *pp* **Adagio**

285

289 **Allegro**

292

295 8

306

310 2

Aus der Tiefer rufe ich (Cantata #131)

Violincello,
Bass

For SATB choir, oboe, bassoon, strings and continuo

Johann Sebastian Bach
(1685-1750)

1 Adagio

6

12

18

24

30

36

42

48

54

Vivace

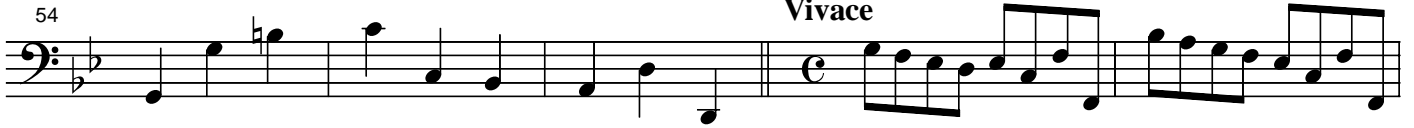

59

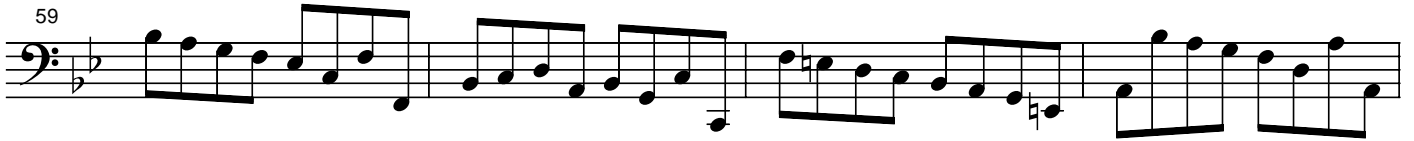

63

67

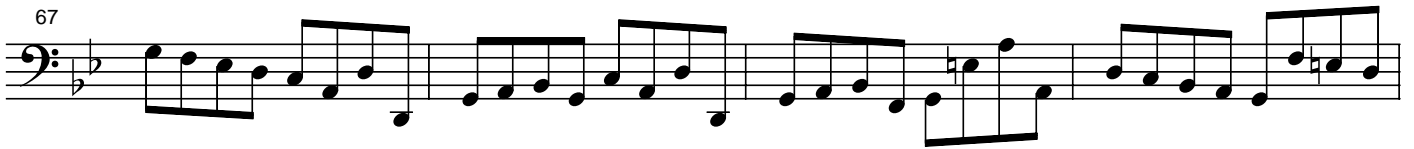

71

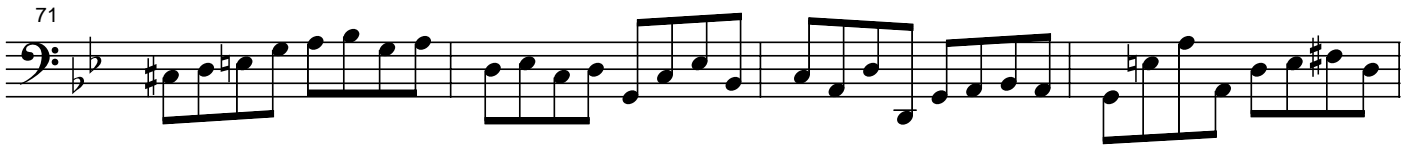

75

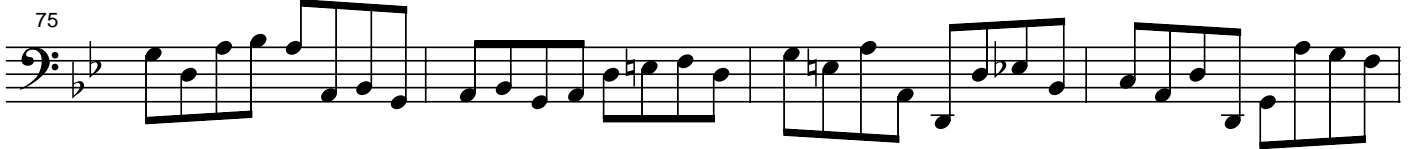

79

83

87

91

95

99

103

107

111

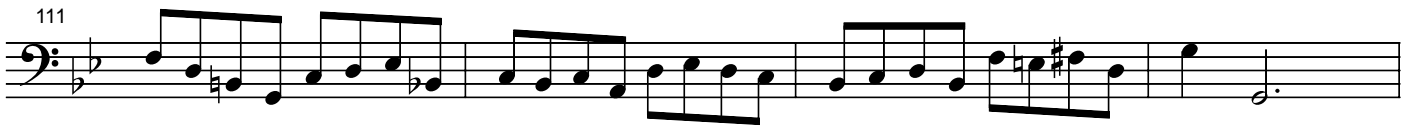

115

119

123

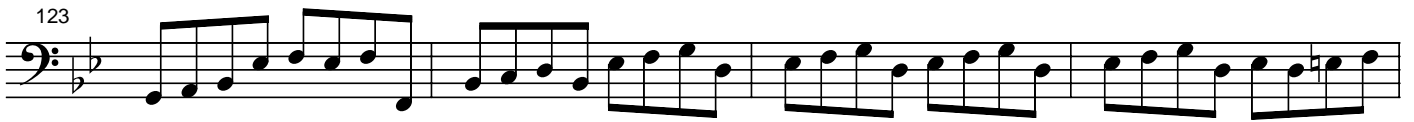

127

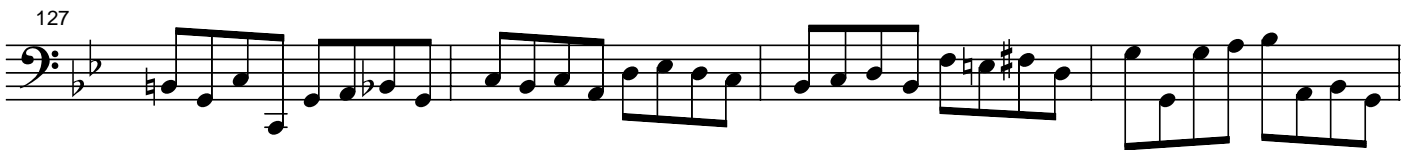

131

135

139

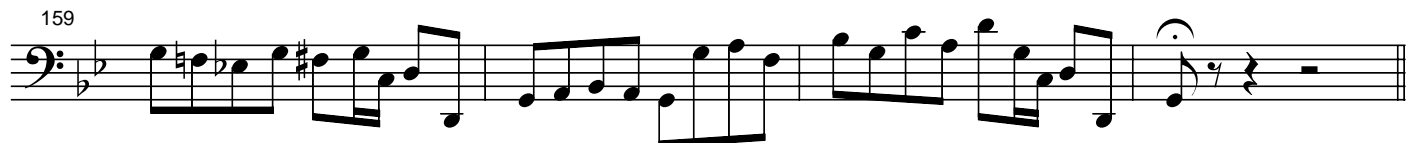
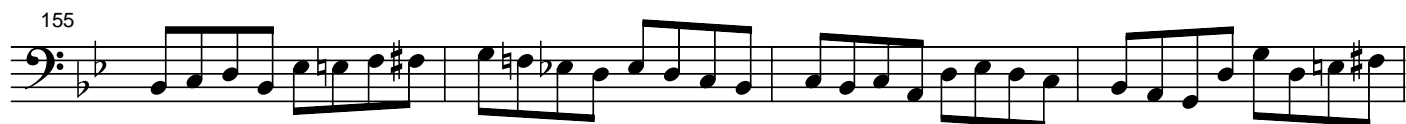
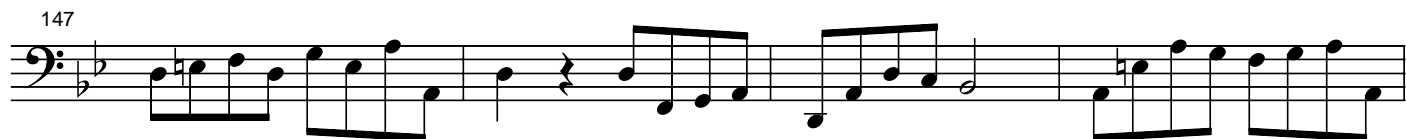

178

183

188

193

198

203

207

210

(Adagio)

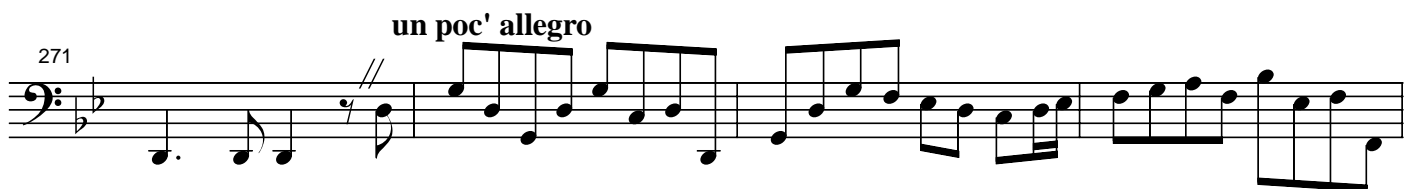
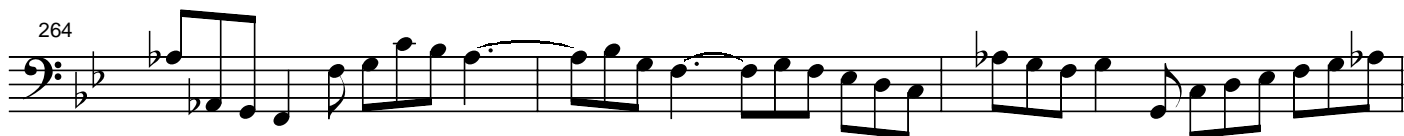

10

294

299

304

309

314

319

324

330

335

p *f* Adagio

