When from my love I looked for love

John Bartlet
(fl. 1606-10)

Soprano

When from my love I looked for love And kind af - fec-tion's due,
Mark but the sub - tle po - li - cies That fe - male lo - vers find,

Alto

When from my love I looked for love And kind af - fec-tion's due,
Mark but the sub - tle po - li - cies That fe - male lo - vers find

Tenor

When from my love I looked for love And kind af - fec-tion's due,
Mark but the sub - tle po - li - cies That fe - male lo - vers find,

Bass

When from my love I looked for love And kind af - fee-tion's due,
Mark but the sub - tle po - li - cies That fe - male lo - vers find

5

S

Too well I found her vows to prove Most faith - less and un - true For
Who loves to fix their con - stan - cies Like fea - thers in the wind, Though

A

Too well I found her vows to prove Most faith - less and un - true For
Who loves to fix their con - stan - cies Like fea - thers in the wind, Though

T

Too well I found her vows to prove Most faith - less and un - true For
Who loves to fix their con - stan - cies Like fea - thers in the wind, Though

B

Too well I found her vows to prove Most faith - less and un - true For
Who loves to fix their con - stan - cies Like fea - thers in the wind, Though

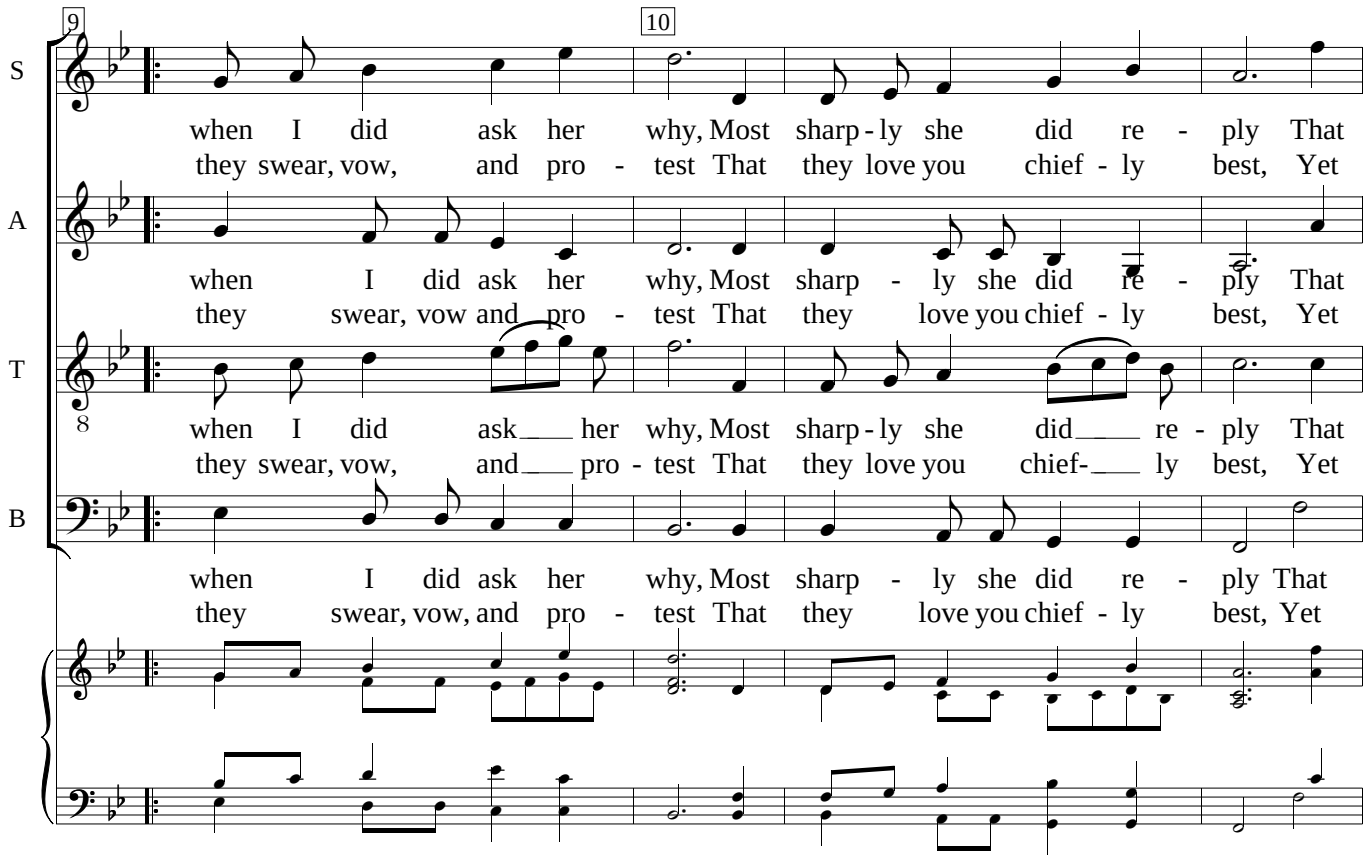
9
10
S
when I did ask her why, Most sharp-ly she did re - ply That
they swear, vow, and pro - test That they love you chief - ly best, Yet
A
when I did ask her why, Most sharp - ly she did re - ply That
they swear, vow and pro - test That they love you chief - ly best, Yet
T
when I did ask her why, Most sharp-ly she did re - ply That
they swear, vow, and pro - test That they love you chief- ly best, Yet
B
when I did ask her why, Most sharp - ly she did re - ply That
they swear, vow, and pro - test That they love you chief - ly best, Yet

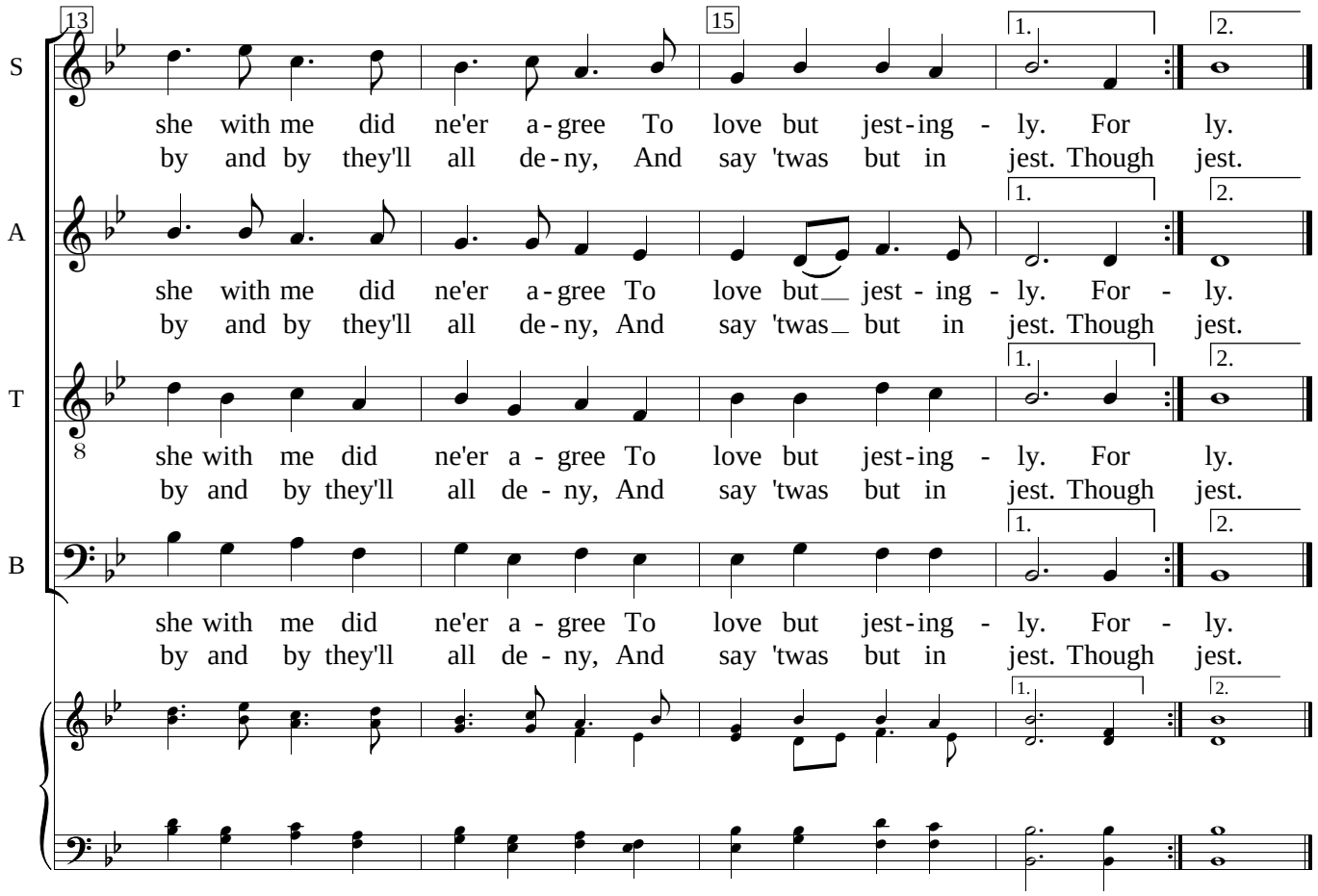
13
15
1.
2.
S
she with me did ne'er a-gree To love but jest-ing - ly. For ly.
by and by they'll all de-ny, And say 'twas but in jest. Though jest.
A
she with me did ne'er a-gree To love but jest - ing - ly. For - ly.
by and by they'll all de-ny, And say 'twas but in jest. Though jest.
T
she with me did ne'er a - gree To love but jest-ing - ly. For ly.
by and by they'll all de - ny, And say 'twas but in jest. Though jest.
B
she with me did ne'er a - gree To love but jest-ing - ly. For - ly.
by and by they'll all de - ny, And say 'twas but in jest. Though jest.