

Violin I

Luke 2:10-11, 14

# Behold, I bring you glad tidings

Henry Purcell

Very slow

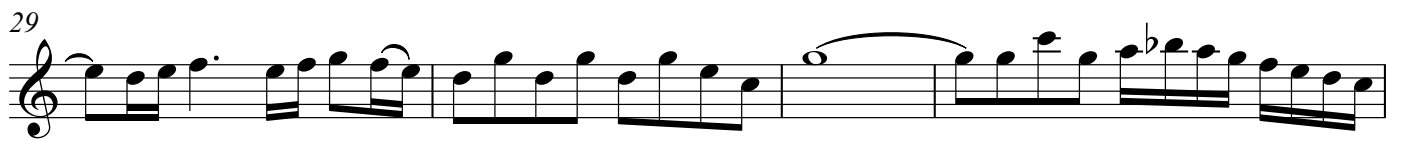
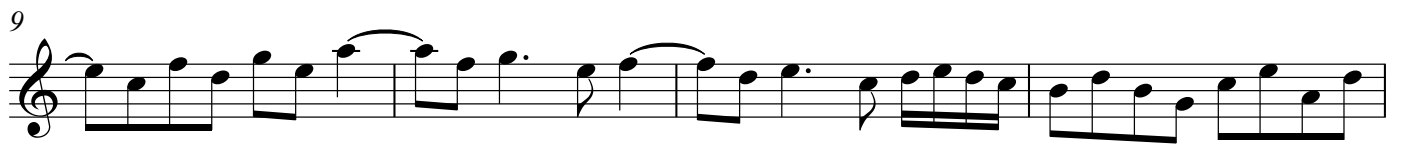
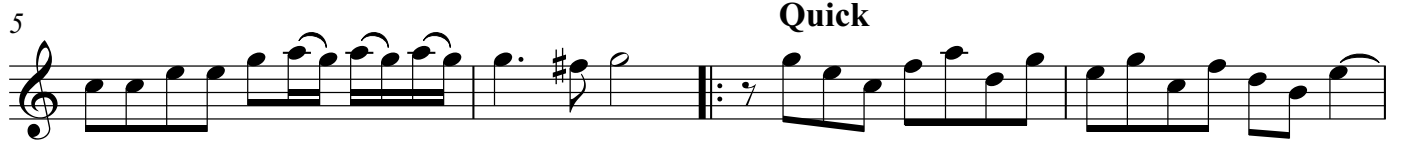

Violin I

38

*p* *f* *p*

44

49

54

59

64

11 5

85

5

97

3

106

Violin I

113 **10**

130

137

143

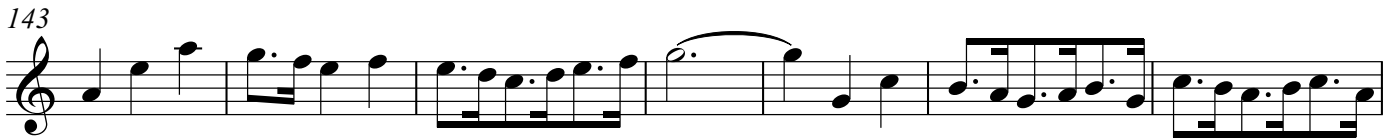

150

156

161

165 **5**

175 **5**

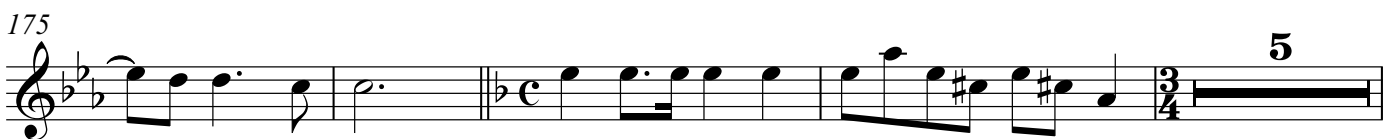

184

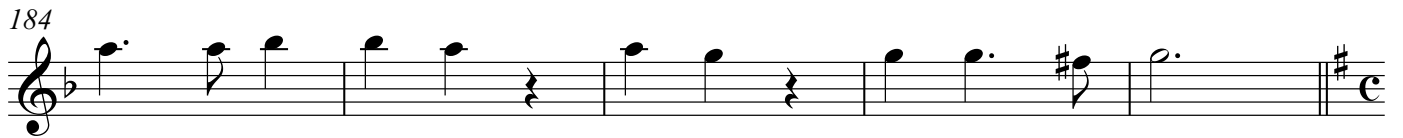

189

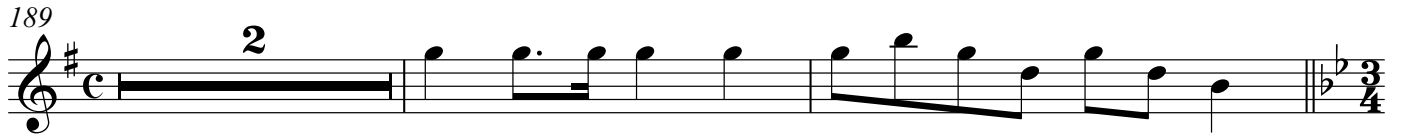

193

*and on earth peace, peace, peace, good will to-wards men,*

210

218

226

232

243

248

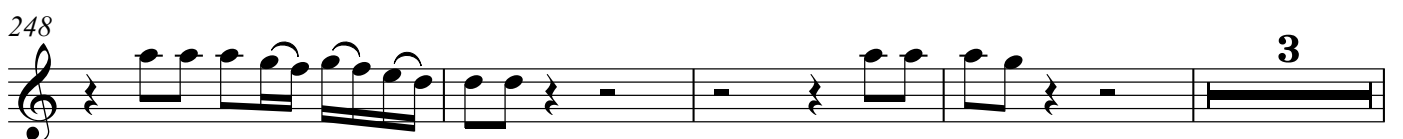

Violin I

255 **slow**  
**2**

260
