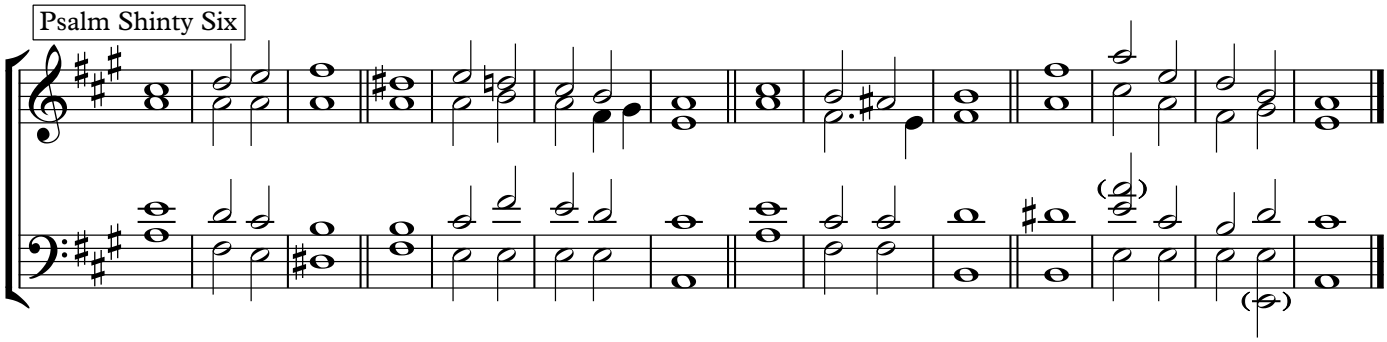F. Melville Esq.