

NISI DOMINUS

Musiche Sacre Concernenti, Venetia, M DC LVI

Francesco Cavalli
(1602 - 1676)

Violino I

Violino II

Violoncino

Soprano

Alto

Tenor

Basso

B.C.

Ni-si, ni - si - Do-mi-nus, ni-si, ni - si Do-mi-nus æ-di - fi - ca - - -

#

Francesco Cavalli - Nisi Dominus

6

S

A

T

B

BC

8

6

7 6# #

- ve-rit Do-mum, in va-num la-bo-ra-ve-runt, in va - nunt, in va-num la-bo-ra-ve-runt qui æ-

11

S

A

T

B

BC

8

11

7 6

di-fi-cant, æ-di-fi-cant, æ - di - fi-cant e-am, in va-num la-bo-ra - ve-runt, in va - num qui æ-di-fi-cant, æ-

Francesco Cavalli - Nisi Dominus

16

S

A

T

B

BC

8

di-fi-cant, æ-di - fi-cant e - - - - - am.

16

#

21

S

A

T

B

BC

8

Ni-si, ni - si Do-mi-nus, ni - si, ni - si Do-mi-nus cus - to - di - e - rit ci - vi - ta -

Ni-si, ni - si - Do-mi-nus, ni - si, ni - si Do-mi-nus cus - to - di - e - rit ci - vi - ta -

Ni-si, ni - si Do-mi-nus, ni - si, ni - si Do-mi-nus cus-to - di-e-rit ci-vi-ta - tem,

21

#

Francesco Cavalli - Nisi Dominus

26

S
tem, frus - tra vi-gi-lat qui cus - to-dit e - am,

A
tem, frus - tra, frus-tra vi - gi-lat qui cus - to - dit e - am, frus - tra

T
8

B
frus - tra vi - gi-lat qui cus - to-dit e - am,

26

BC
#

31

S
frus - tra vi - gi-lat qui cus - to - dit e - - -

A
vi - gi-lat frus - tra vi - gi-lat qui cus - to-dit e - am.

T
8

B
frus - tra vi - gi-lat qui cus - to - dit e -

31

BC
6 #5 6

Francesco Cavalli - Nisi Dominus

35

Vln. I

Vln. II

Vc.

35

S

am.

A

T

8

B

am.

35

BC

Francesco Cavalli - Nisi Dominus

39

Vln. I

Vln. II

Vc.

39

S

A

T

B

39

BC

#

Francesco Cavalli - Nisi Dominus

44

Vln. I

Vln. II

Vc.

44

S

A

T

B

44

BC

5 6 #5 6

Francesco Cavalli - Nisi Dominus

48

Vln. I

Vln. II

Vc.

48

S

A

T

B

8

Va-num, va-num, va-um, va-num est vo-bis an-te lu-cem sur-ge -

48

BC

Francesco Cavalli - Nisi Dominus

56

Vln. I

Vln. II

Vc.

56

S

A

T

B

Va-num, va-num, va-um, va-num est vo-bis an-te lu-cem sur-ge -

re,

56

BC

Francesco Cavalli - Nisi Dominus

64

Vln. I

Vln. II

Vc.

64

S

A

T

B

re,

8 sur - - - - gi-te. sur-gi - te,

64

BC

Francesco Cavalli - Nisi Dominus

72

Vln. I

Vln. II

Vc.

72

S

A

T

B

sur - gi-te, sur - gi -

sur - gi-te, sur - gi-te, sur - gi - te,

72

BC

#

Francesco Cavalli - Nisi Dominus

79

Vln. I

Vln. II

Vc.

79

S

A

T

B

te,

va - num, va - num, va - num,

79

BC

#

Francesco Cavalli - Nisi Dominus

86

Vln. I

Vln. II

Vc.

86

S

A

T

B

va - num, va - num,

va - num est vo - bis an - te lu - cem sur - ge - re,

86

BC

Francesco Cavalli - Nisi Dominus

93

Vln. I

Vln. II

Vc.

93

S

A

T

B

va-num, va-num est vo-bis an-te lu-cem sur - ge - re,

sur - - - - - gi-te,

93

BC

Francesco Cavalli - Nisi Dominus

102

Vln. I

Vln. II

Vc.

102

S

A

T

B

sur-gi-te, sur-gi-te, sur-gi - te,

sur-gi - te,

102

BC

#

Francesco Cavalli - Nisi Dominus

111

Vln. I

Vln. II

Vc.

111

S

A

T

B

111

BC

Francesco Cavalli - Nisi Dominus

118

S

A

T

B

BC

te, sur - gi - te, sur - gi - te post - quam se - de - ri -

8 sur - gi - te, sur - gi - te post - quam se - de - ri - tis,

7 6 7 6

124

S

A

T

B

BC

tis,

8 qui man - du - ca - tis pa - nem, qui man - du - ca - tis pa - nem do - lo -

6 # # 6 6

Francesco Cavalli - Nisi Dominus

131

S

A

T

B

BC

8

(o) - - - - - ris,

qui

131

6 # 4 3

137

S

A

T

B

BC

8

man-du - ca - tis pa - - - - nem, qui man-du - ca - tis pa - - - - nem do - lo -

137

6 # b # 6

Francesco Cavalli - Nisi Dominus

143

S

A

T

B

qui man-du-ca-tis pa - nem

qui man-du-ca-tis pa - nem

143

BC

6 7 6 # b

151

S

A

T

B

pa - nem do-lo - - - - - ris.

do - lo - - - - - ris.

151

BC

6 # 4 3

Francesco Cavalli - Nisi Dominus

159

Vln. I

Vln. II

Vc.

159

S

A

T

B

Cum de - de - rit di - lec - tis su - is som - - - num,

159

BC

Francesco Cavalli - Nisi Dominus

164

Vln. I

Vln. II

Vc.

164

S

A

T

B

ec-ce, ec-ce he-

ec-ce, e - ce he - re - di-tas Do-mi-ni fi - li-i mer - ces fruc - tus ven - tris, ec-ce,

ec-ce, e - ce he - re - di-tas Do-mi-ni fi - li-i mer - ces fruc-tus ven - tris,

164

BC

7 6

6

6

Francesco Cavalli - Nisi Dominus

169

Vln. I

Vln. II

Vc.

169

S

A

T

B

ec-ce, e - ce he - re - di - tas Do - mi - ni,

re - di - tas Do - mi - ni fi - li - i mer - ces fruc - tus ven - tris, ec - ce, ec - ce he - re - di - tas

ec - ce he - re - di - tas Do - mi - ni, fi - li - i mer - ces fruc - tus ven - tris, ec - ce, ec - ce he - re - di - tas

ec - ce, ec - ce he - re - di - tas

169

BC

Francesco Cavalli - Nisi Dominus

174

Vln. I

Vln. II

Vc.

174

S

A

T

B

ec-ce, e - ce he-

Do-mi-ni, ec-ce, ec-ce he-re-di-tas Do-mi-ni ec-ce,

Do-mi-ni, ec-ce, ec-ce he - re - di-tas Do-mi-ni

Do-mi-ni, ec-ce,

174

BC

6 6# # 6 #

Francesco Cavalli - Nisi Dominus

180

Vln. I

Vln. II

Vc.

S

A

T

B

BC

180

180

re - di - tas Do - mi - ni fi - li - i mer - ces fruc - tus, fruc - tus ven - tris.

ec - ce he - re - di - tas Do - mi - ni fi - li - i mer - ces fruc - tus, fruc - tus ven - tris.

⁸ fi - li - i mer - es, fi - li - i mer - ces fruc - tus, fruc - tus ven - tris.

ec - ce he - re - di - tas Do - mi - ni fi - li - i mer - ces fruc - tus, fruc - tus ven - tris.

180

6#

Francesco Cavalli - Nisi Dominus

185

Vln. I

Vln. II

Vc.

185

S

A

T

B

Si - cut sa - git - - - - - tæ in ma - nu, in ma - nu po-ten -

185

BC

#

6#

Francesco Cavalli - Nisi Dominus

190

Vln. I

Vln. II

Vc.

190

S

A

T

B

tis,

190

BC

#

5

Francesco Cavalli - Nisi Dominus

195

Vln. I

Vln. II

Vc.

195

S

A

T

B

i - ta, i - ta fi - li - i, i - ta, i - ta fi - li - i ex - cus - so - rum, ex - cu - so - rum,

195

BC

Francesco Cavalli - Nisi Dominus

201

Vln. I

Vln. II

Vc.

201

S

A

T

B

201

BC

6# 4 3 #

Francesco Cavalli - Nisi Dominus

208

Vln. I

Vln. II

Vc.

208

S

A

T

B

si - cut - sa - git - - - - - tæ in ma - nu, in ma - nu po-ten -

208

BC

#

6#

Francesco Cavalli - Nisi Dominus

213

Vln. I

Vln. II

Vc.

213

S

A

T

B

tis,

213

BC

Francesco Cavalli - Nisi Dominus

218

Vln. I

Vln. II

Vc.

218

S

A

T

B

i-ta, i-ta fi-li-i, i-ta, i-ta fi-li-i

218

BC

6# # #

Francesco Cavalli - Nisi Dominus

224

Vln. I

Vln. II

Vc.

224

S

A

T

B

8

ex - cu - so - rum, ex - cu - so - rum, i - ta,

224

BC

#

Francesco Cavalli - Nisi Dominus

230

Vln. I

Vln. II

Vc.

230

S

A

T

B

i - ta fi - li-i ex - cu - so - rum, ex - cu - so - rum, i - ta, i - ta fi - li-i,

230

BC

Francesco Cavalli - Nisi Dominus

235

Vln. I

Vln. II

Vc.

235

S

A

T

B

i - ta, - i - ta fi - li - i ex - cu - so - rum, ex - cu - so - - - rum.

235

BC

#

Francesco Cavalli - Nisi Dominus

240

Vln. I

Vln. II

Vc.

240

S

A

T

B

Be - a - tus, be - a - tus vir qui im - ple - vit de - si -

240

BC

#

6

Francesco Cavalli - Nisi Dominus

244

Vln. I

Vln. II

Vc.

244

S

A

T

B

de - ri - um su - um ex ip - - - sis, non, non,

de - ri - um su - um ex ip - - - sis, non, non,

8 de - ri - um su - um ex ip - - - sis, non, non,

de - ri - um su - um ex ip - - - sis, non, non,

244

BC

7 6# 4 3

Francesco Cavalli - Nisi Dominus

250

Vln. I

Vln. II

Vc.

250

S

A

T

B

BC

non con-fun-de - tur cum lo - que - tur in - i - mi - cis su - is

non con-fun-de - tur cum lo - que - tur in - i - mi - cis su - is in

non con-fun-de - tur cum lo - que - tur in - i - mi - cis, in - i - mi - cis su - is

5 6 b #

Francesco Cavalli - Nisi Dominus

255

Vln. I

Vln. II

Vc.

255

S

A

T

B

in por - ta,

por - ta,

in por - ta,

255

BC

b

6#

#

Francesco Cavalli - Nisi Dominus

261

Vln. I

Vln. II

Vc.

261

S

A

T

B

non con-fun-de - tur cum lo - que - tur in - i - mi - cis, in -

non con-fun-de - tur cum lo - que - tur in - i - mi - cis, in -

non con-fun-de - tur cum lo-que - tur in - i - mi - cis, in - i - mi -

non con-fun-de - tur cum lo - que - tur in - i - mi - cis, in -

261

BC

b 6

Francesco Cavalli - Nisi Dominus

266

Vln. I

Vln. II

Vc.

266

S

A

T

B

i - mi - cis su - is in por - ta,

i - mi - cis su - is in por - ta,

⁸ cis, in - i - mi - cis su - is in por - ta,

i - mi - cis su - is in por - ta,

266

BC

#

b

272

Vln. I

Vln. II

Vc.

272

S

A

T

B

non con-fun-de - tur cum lo - que - tur in - i - mi - cis, in - i - mi -

non con-fun-de - tur cum lo - que - tur in - i - mi - cis, in - i - mi -

non con-fun-de - tur cum lo - que - tur in - i - mi -

non con-fun-de - tur cum lo - que - tur in - i - mi - cis, in - i - mi -

272

BC

b

276

Vln. I

Vln. II

Vc.

276

S

A

T

B

cis su - is in por - ta,

cis su-is in por - ta,

cis su - is in por - ta,

cis su - is in por - ta,

276

BC

#

b

282

Vln. I

Vln. II

Vc.

282

S

A

T

B

non con-fun-de - tur cum lo-que - tur in - i - mi-

non con-fun-de - tur cum lo-que-tur in - i - mi-cis,

non con-fun-de - tur cum lo - que - tur in - i - mi - cis, in - i - mi-

282

BC

#

b

6 #

Francesco Cavalli - Nisi Dominus

288

Vln. I

Vln. II

Vc.

288

S

A

T

B

BC

6 # b

non con-fun-de-

cis su - is in por - ta, non con-fun-de-

in-i-mi-cis su - is in por - ta,

cis su - is in por - ta, non con-fun-de-

294

Vln. I

Vln. II

Vc.

294

S

A

T

B

turcum lo - que-tur in - i - mi - cis, in-i - mi - cis su - is in por - ta.

turcum lo - que-tur in - i - mi - cis, in-i - mi - cis su - is in por - ta.

8 nonconfunde-tur cum lo-que - tur in-i - mi - cis su - is in por - ta.

turcum lo - que-tur in - i - mi - cis, in-i - mi - cis su - is in por - ta.

294

BC

b #

Francesco Cavalli - Nisi Dominus

300

Vln. I

Vln. II

Vc.

300

S

A

T

B

Glo - ri - a Pa - - tri et Fi - - - - li - o,

300

BC

4 3

306

Vln. I

Vln. II

Vc.

306

S

A

T

B

et Spi - ri - tu - i San - - - cto. Si-cut e - rat in prin -

et Spi - ri - tu - i San - - - cto. Si-cut e - rat in prin -

8 et Spi - ri - tu - i San - - - cto. Si-cut e - rat in prin -

et Spi - ri - tu - i San - - - cto. Si-cut e - rat in prin -

306

BC

311

Vln. I

Vln. II

Vc.

311

S

A

T

B

ci - pi - o, et nunc, et nunc et sem - per,

ci - pi - o, et nunc, et nunc et sem - - - per, sem-per, sem -

ci - pi - o, et nunc, et nunc et sem - per.

ci - pi - o, et nunc, et nunc et sem - per.

311

BC

318

Vln. I

Vln. II

Vc.

318

S

A

T

B

sem-per, sem - per, et in sæ-cu-la sæ-cu-lo-rum.

per, et in sæ-cu-la sæ-cu - lo-rum.

318

BC

Francesco Cavalli - Nisi Dominus

324

Vln. I

Vln. II

Vc.

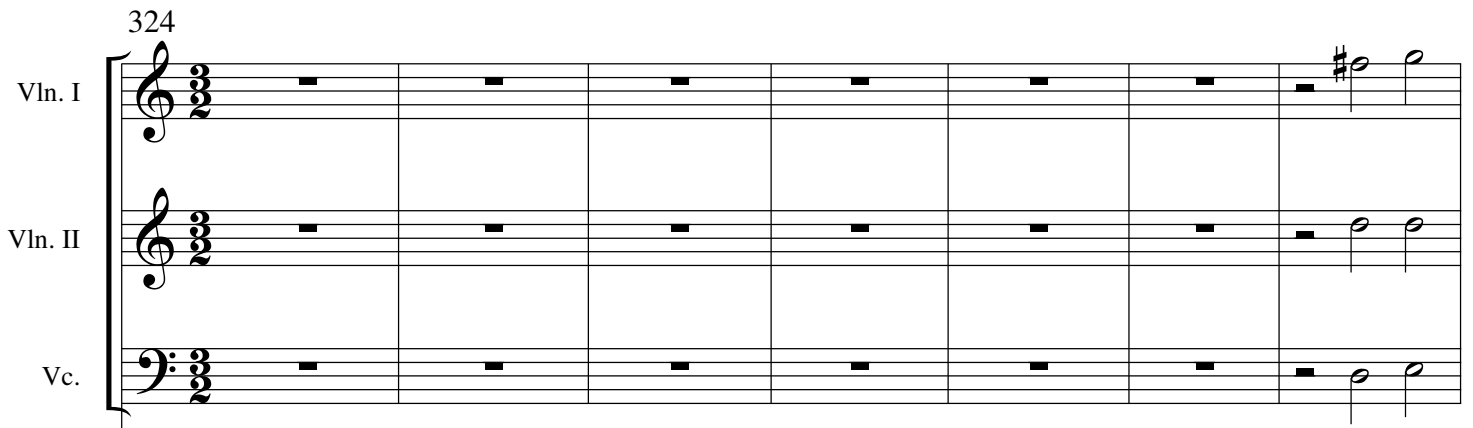

324

S

A

T

B

A - - - - - men, A - men.

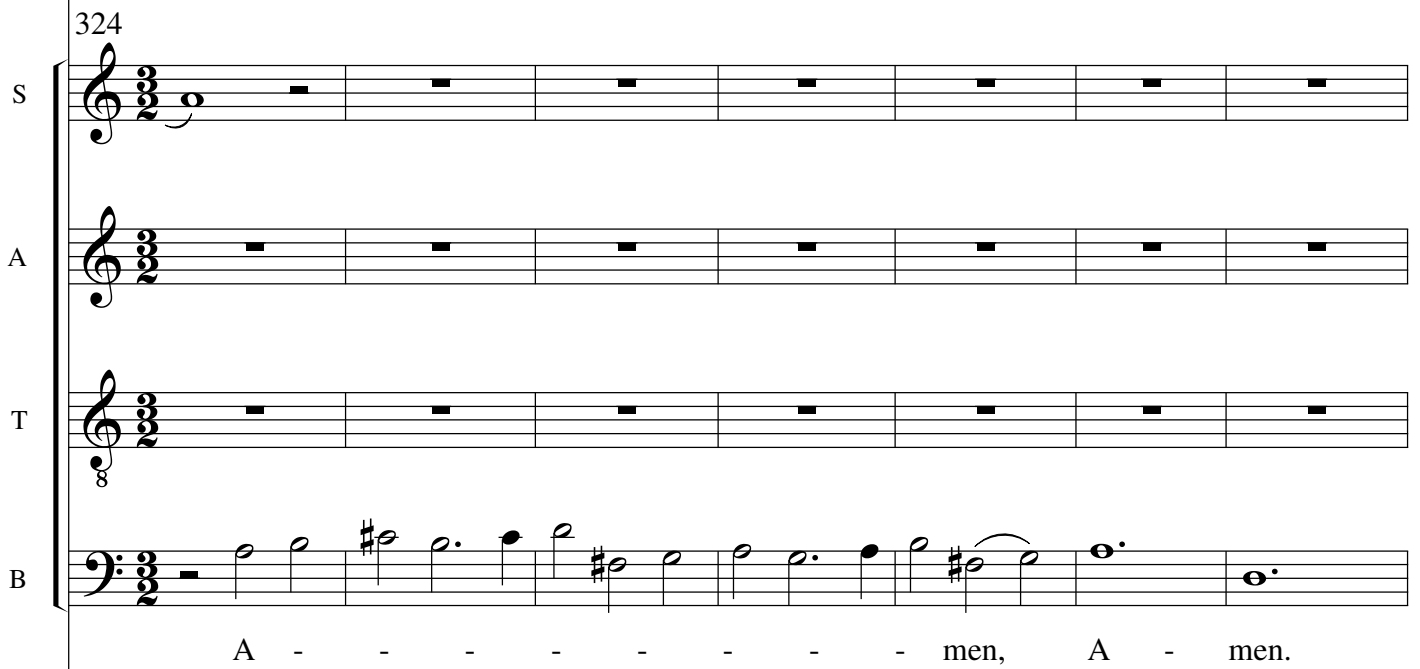

324

BC

Francesco Cavalli - Nisi Dominus

331

Vln. I

Vln. II

Vc.

331

S

A

T

B

331

BC

Francesco Cavalli - Nisi Dominus

336

Vln. I

Vln. II

Vc.

336

S

A

T

B

A men, A -

336

BC

Francesco Cavalli - Nisi Dominus

342

S
A - - - - - men, A - men.

A
A men, A -

T
8

B
men.

BC
342

6

348

S

A
men.

T
8
A - - - - - men, A - men.

B
A men, A -

BC
348

354

Vln. I

Vln. II

Vc.

354

S

A

T

B

men. A - - - - men.

A men,

A men,

men. A - - - - men.

354

BC

Francesco Cavalli - Nisi Dominus

361

Vln. I

Vln. II

Vc.

361

S

A - men. A men. A -

A

A

T

A men. A - - -

B

A

361

BC

366

Vln. I

Vln. II

Vc.

366

S

A

T

B

men.

men,

men. A - - - men. Sem-per, sem - per, et in sæ-cu-la sæ-cu-

men. A - - - men.

366

BC

371

Vln. I

Vln. II

Vc.

371

S

A

T

B

lo - rum.

Sem-per, sem - per, et in sæ-cu-la sæ-cu-lo - rum.

371

BC

#

4 3

Francesco Cavalli - Nisi Dominus

376

Vln. I

Vln. II

Vc.

This section contains the musical notation for the Violin I, Violin II, and Viola parts, measures 376 through 380. The Violin I part is in treble clef with a key signature of one sharp (F#). The Violin II part is also in treble clef with the same key signature. The Viola part is in bass clef with the same key signature. The music consists of five measures of music, primarily using quarter and eighth notes.

376

S

A

T

B

This section contains the musical notation for the vocal parts: Soprano (S), Alto (A), Tenor (T), and Bass (B), measures 376 through 380. Each part is represented by a staff with a clef (treble for S, A, T and bass for B) and a key signature of one sharp. The vocal parts are mostly silent, indicated by horizontal lines with short dashes, suggesting rests or a specific vocal instruction.

376

BC

This section contains the musical notation for the Bassoon (BC) part, measures 376 through 380. The part is in bass clef with a key signature of one sharp. The music consists of five measures of music, primarily using quarter and eighth notes.

Francesco Cavalli - Nisi Dominus

381

Vln. I

Vln. II

Vc.

381

S

A

T

B

A

men.

381

BC

#

#

Francesco Cavalli - Nisi Dominus

386

Vln. I

Vln. II

Vc.

386

S

A

T

B

A - men.

A - men.

386

BC

#

Francesco Cavalli - Nisi Dominus

392

Vln. I

Vln. II

Vc.

392

S

- - men.

A

- men,

T

B

392

BC

399

Vln. I

Vln. II

Vc.

399

S

A

T

B

A - - - - - men, A - men.

A - - - - - men, A - men.

399

BC

4 3 #

Francesco Cavalli - Nisi Dominus

407

Vln. I

Vln. II

Vc.

407

S

A

T

B

A men,

A - - - - men.

A -

A -

407

BC

Francesco Cavalli - Nisi Dominus

414

Vln. I

Vln. II

Vc.

414

S

A

T

B

A - men, A - men,

A - - - - - men. A -

8 - - - men. A -

- - - men. A -

414

BC

6

#

Francesco Cavalli - Nisi Dominus

420

Vln. I

Vln. II

Vc.

420

S

A

T

B

A - - - - - men. A men,

- - - - - - - - - - - men. A men,

- - - - - - - - - - - men. A - men. A -

- - - - - - - - - - - men. A - men. A -

420

BC

#

426

Vln. I

Vln. II

Vc.

426

S

A

T

B

A - - - - men. A men.

A - - - - men. A men.

8 - - - - - men.

- - - - men. A - men.

426

BC

#

Violino-1

NISI DOMINUS

Musiche Sacre Concertenti, Venetia, M DC LVI

Francesco Cavalli

(1602 - 1676)

34

39

44

49

59

71

81

86

104

110

114

9

6

6

9

6

9

2

9

35

161 9

175

180

185 5

193

197 2

203

207 4

214

218

222 3

228 4

Francesco Cavalli - Nisi Dominus / violino-1

234

240

247

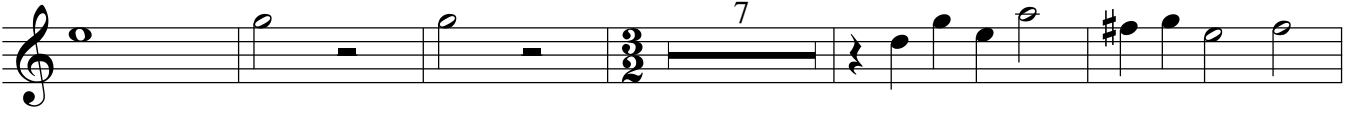

259

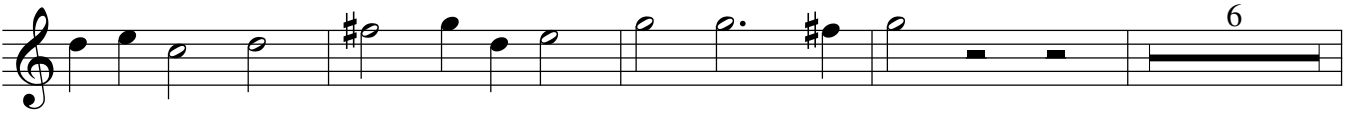

269

274

278

281

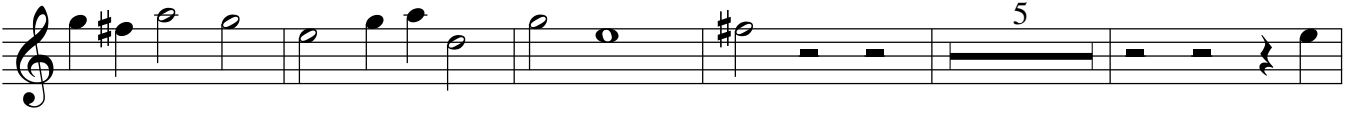

291

295

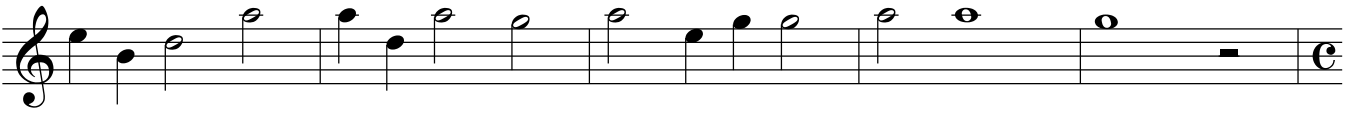

300

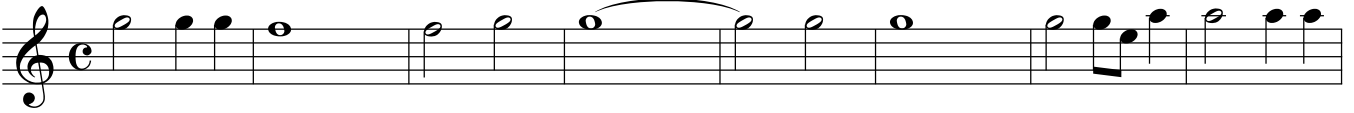

308

315

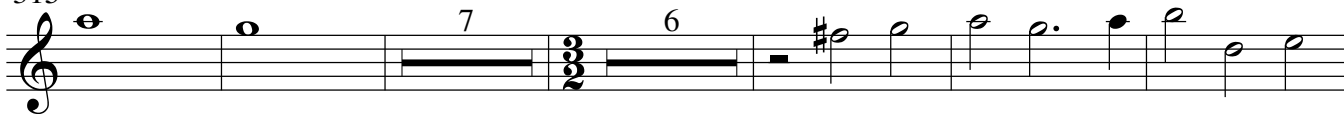

333

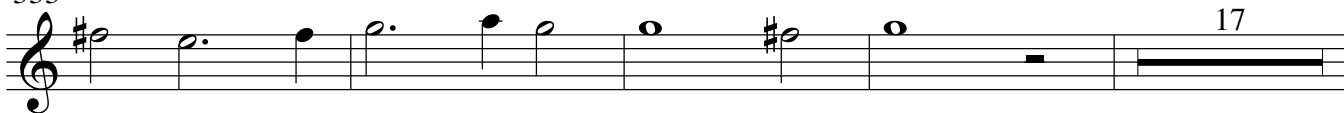

354

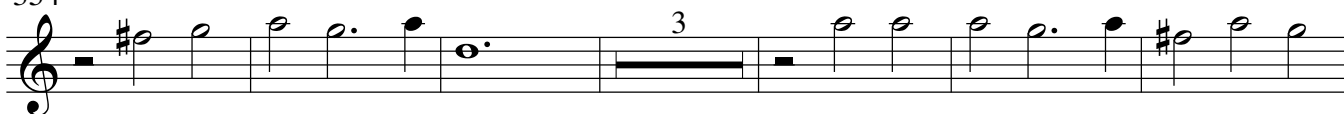

363

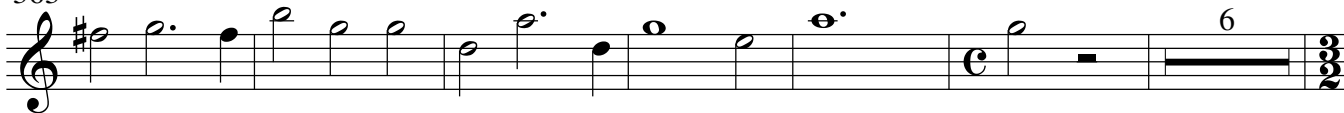

375

380

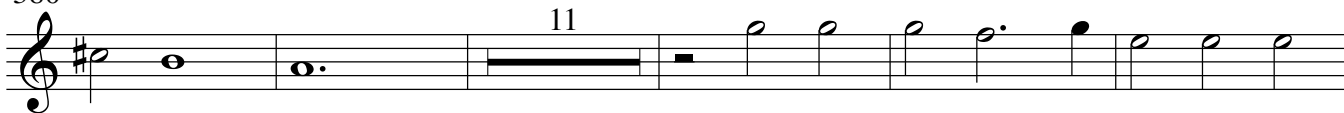

396

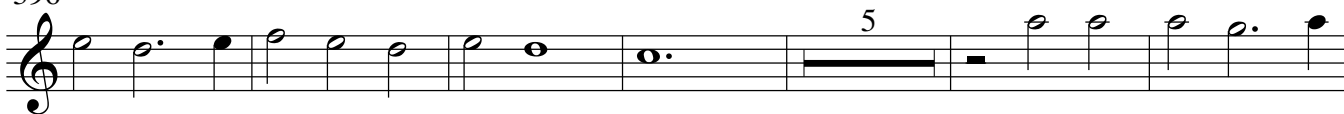

407

417

422

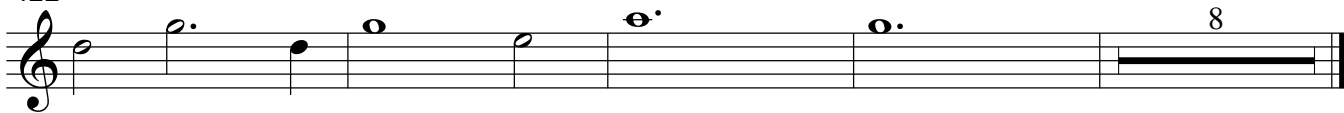

Violino-2

NISI DOMINUS

Francesco Cavalli

Musiche Sacre Concernenti, Venetia, M DC LVI

(1602 - 1676)

34

38

43

48

58

70

80

85

103

107

112

159

174

179

184

193

197

203

207

214

218

221

227

234

240

247

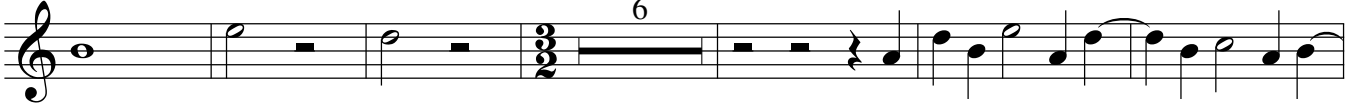

259

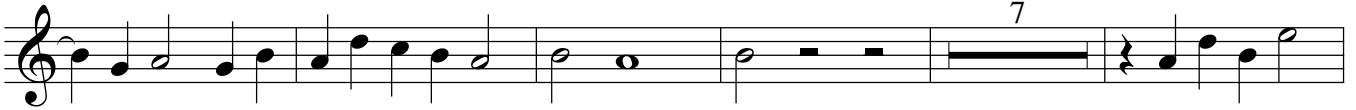

271

276

282

293

300

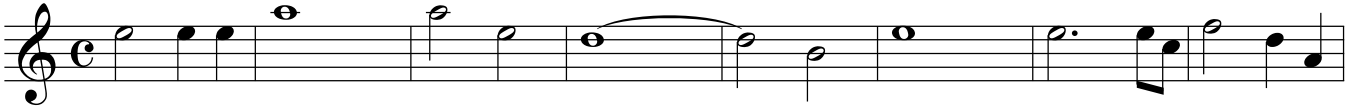

308

Francesco Cavalli - Nisi Dominus / violino-2

315

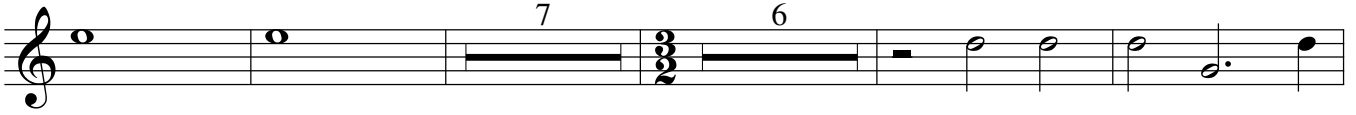

332

354

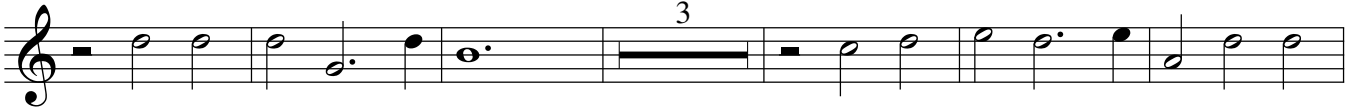

363

375

381

397

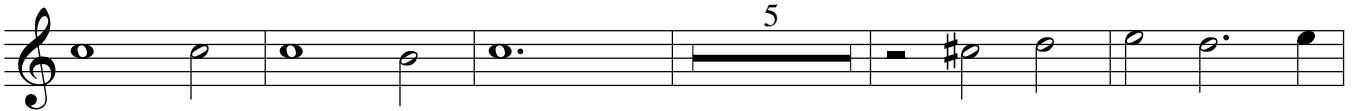

407

417

422

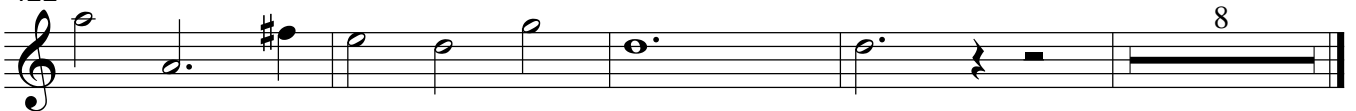

Violoncino

NISI DOMINUS

Musiche Sacre Concernenti, Venetia, M DC LVI

Francesco Cavalli

(1602 - 1676)

34

38

43

48

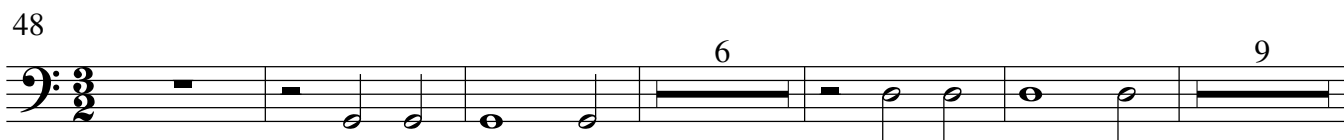

68

82

105

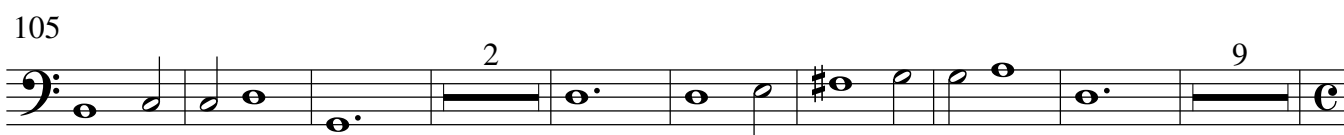

124

174

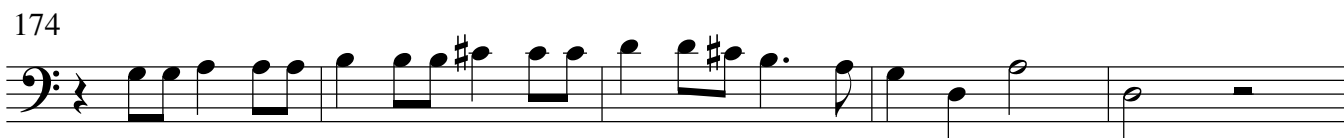

179

Francesco Cavalli - Nisi Dominus

185

195

202

208

218

226

234

238

245

256

263

274

280

285

294

300

306

312

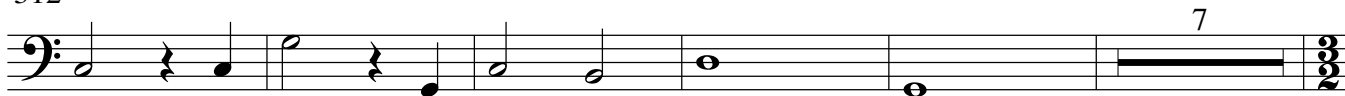

324

Francesco Cavalli - Nisi Dominus

334

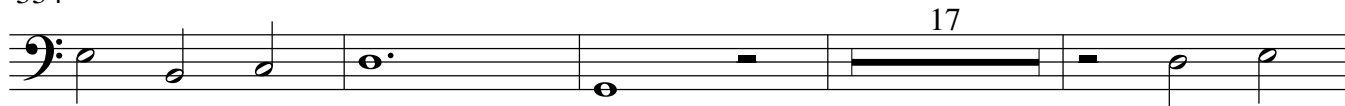

355

362

368

378

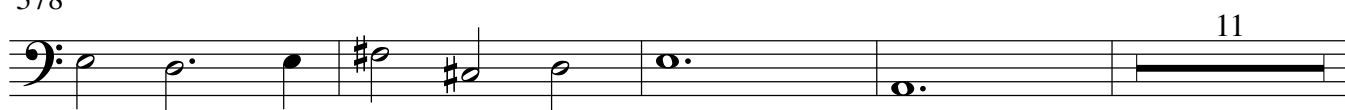

393

398

409

420

B.C.

NISI DOMINUS

Musiche Sacre Concernenti, Venetia, M DC LVI

Francesco Cavalli

(1602 - 1676)

6

7 6#

12

7 6

18

24

29

34

38

43

48

5 6 #5 6

Francesco Cavalli - Nisi Dominus

54

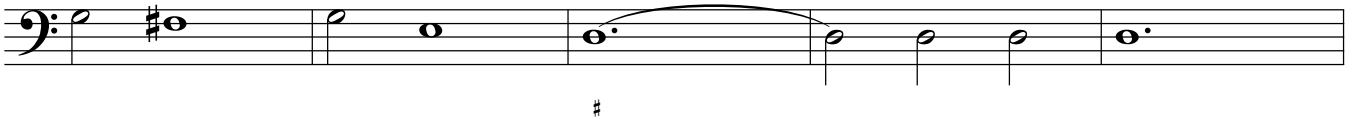

59

64

70

76

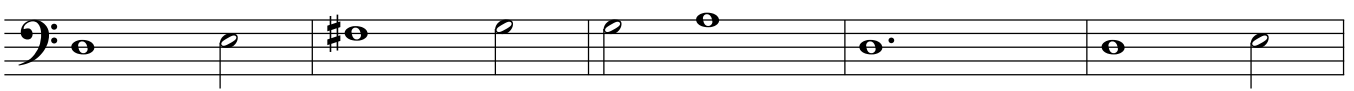

81

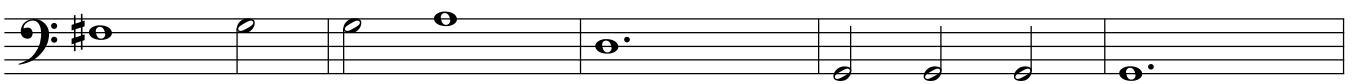

86

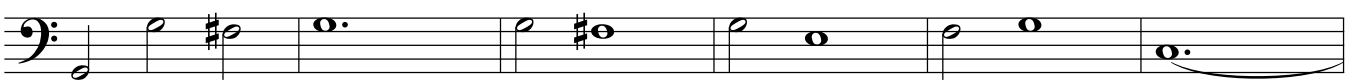

92

98

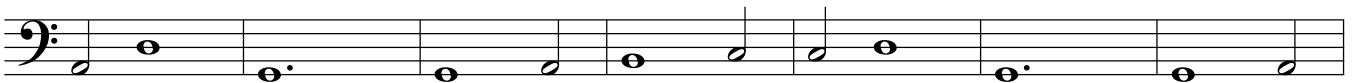

105

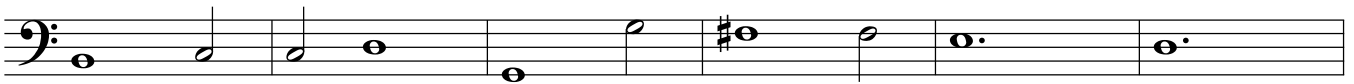

111

118

7 6

7 6

124

132

138

144

150

156

162

168

174

179

185

190

Francesco Cavalli - Nisi Dominus

195

200

205

208

214

218

222

226

230

234

238

244

7 6#

4 3

250

5 6 b

254

b

259

6# # b

264

6 #

271

b b #

276

b

282

b 6

288

6 # b

293

b #

300

4 3

310

6

319

324

330

338

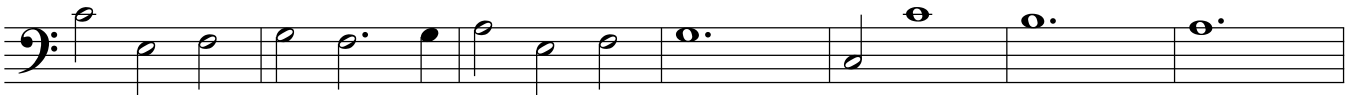

345

351⁶

357[#]

363

368

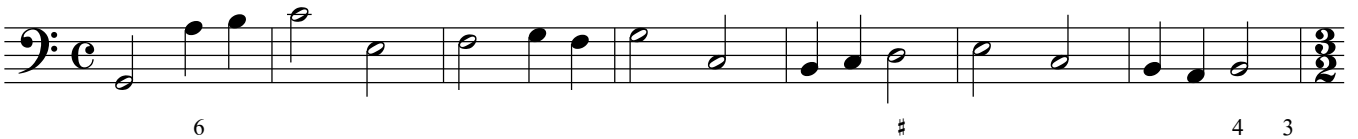

375⁶

381

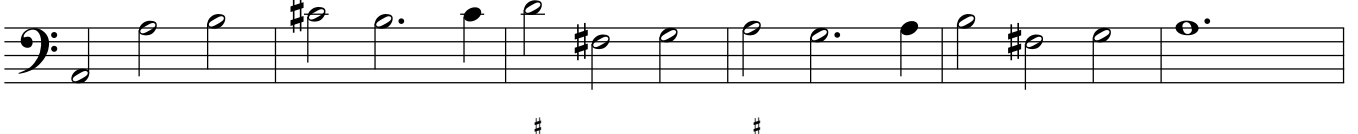

387[#]

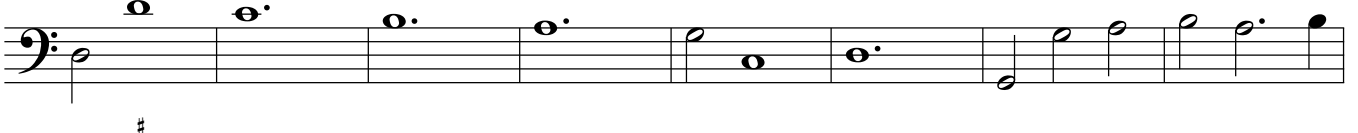

Francesco Cavalli - Nisi Dominus

395

402

409

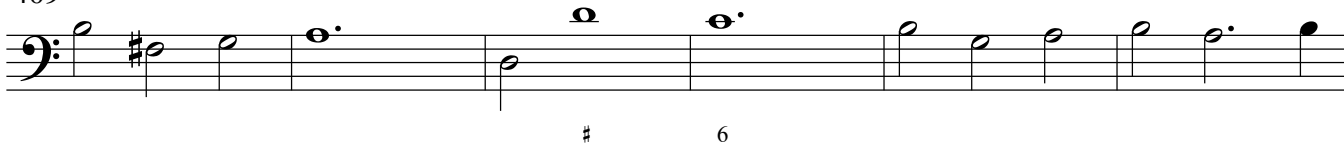

415

421

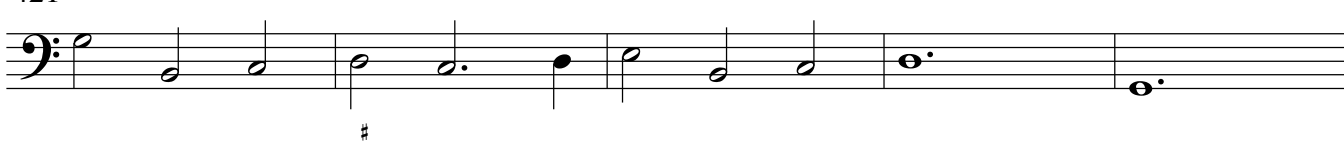

426

