Dilexisti justitiam

Graduale in festo S M Magdalenae, S Annae et S Catherinae MH376

J Michael Haydn

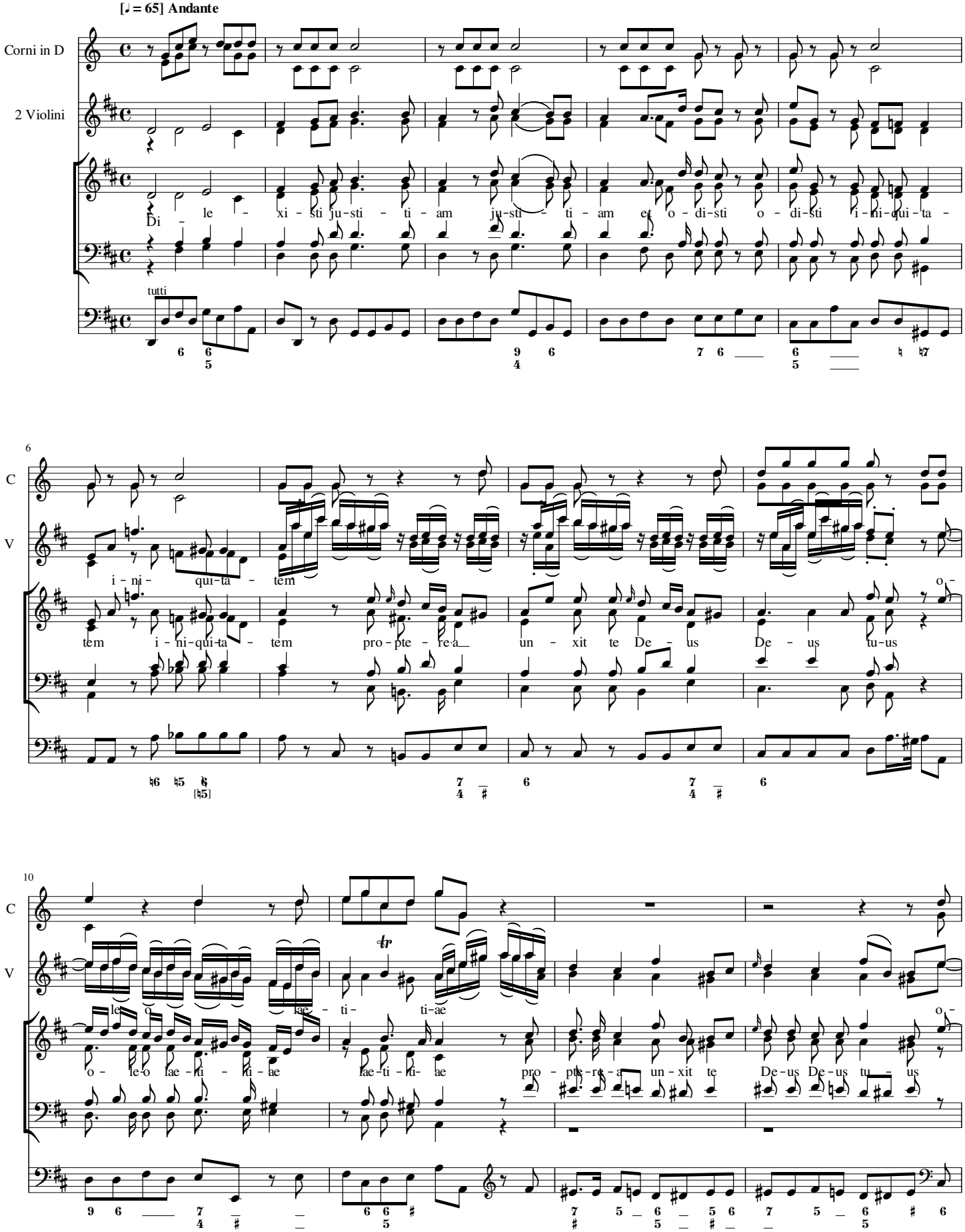

BSB Mms 410 autograph

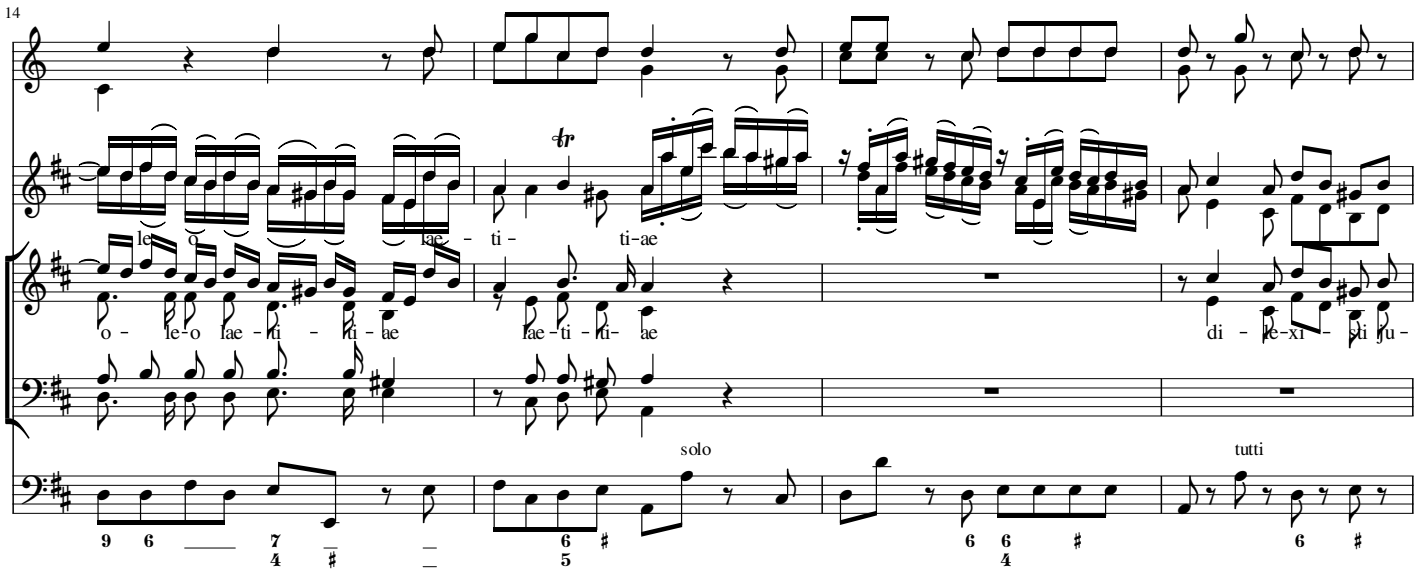
14
C
V
le o lae - ti - ti-ae
o - le-o lae - ti - ti - ae lae-ti - ti- ae di - le-xi - sti ju-
solo
tutti

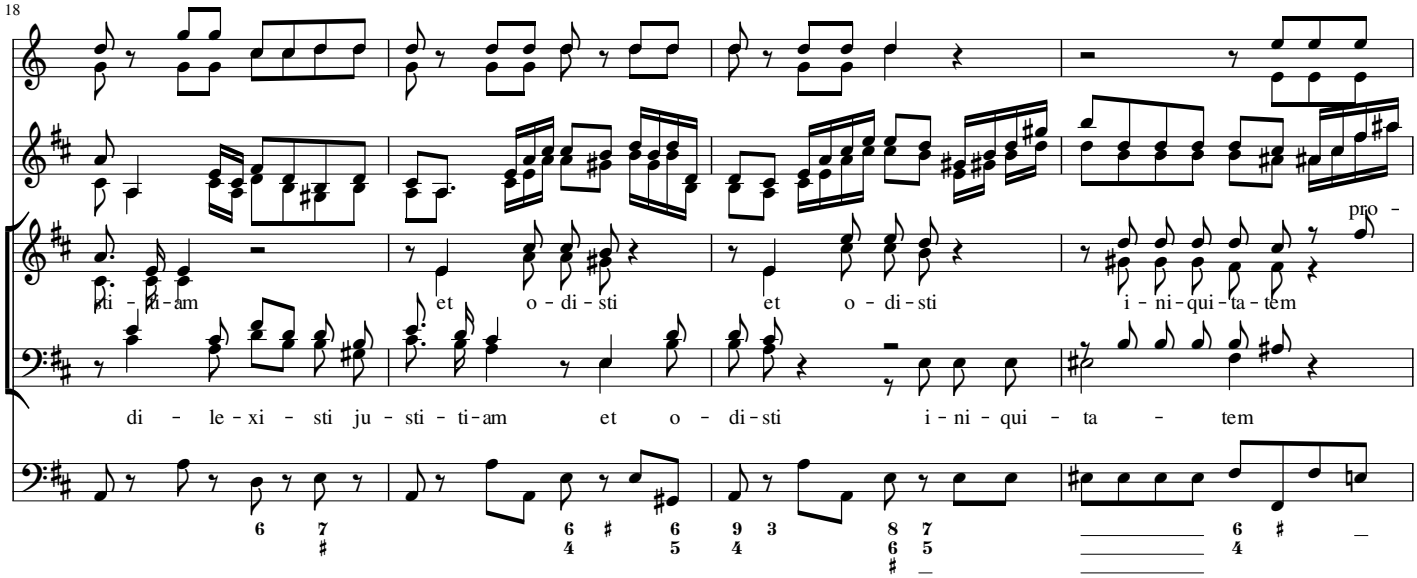
18
C
V
ti - am et o - di - sti et o - di - sti i - ni-qui-ta-tem
pro -
di - le - xi - sti ju - sti - ti-am et o - di-sti i - ni - qui - ta - tem

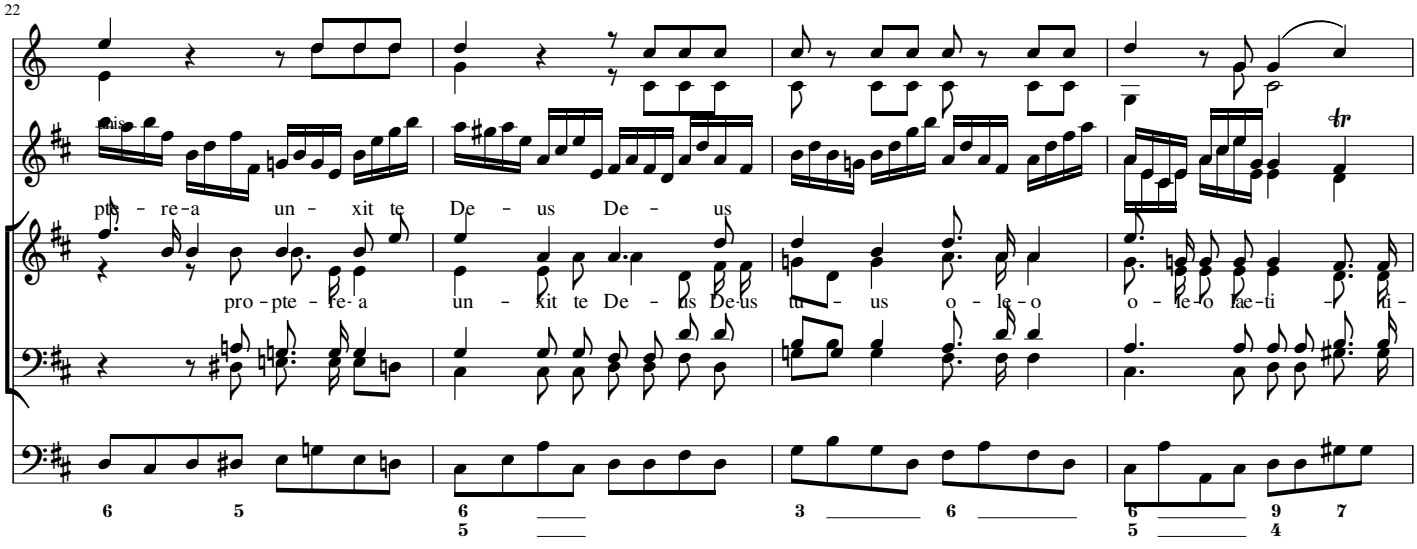
22
C
V
pro - pte - re-a un - xit te De - us De - us
pro-pte - re-a un - xit te De - us De-us tu - us o - le-o o - le-o lae-ti - ti-

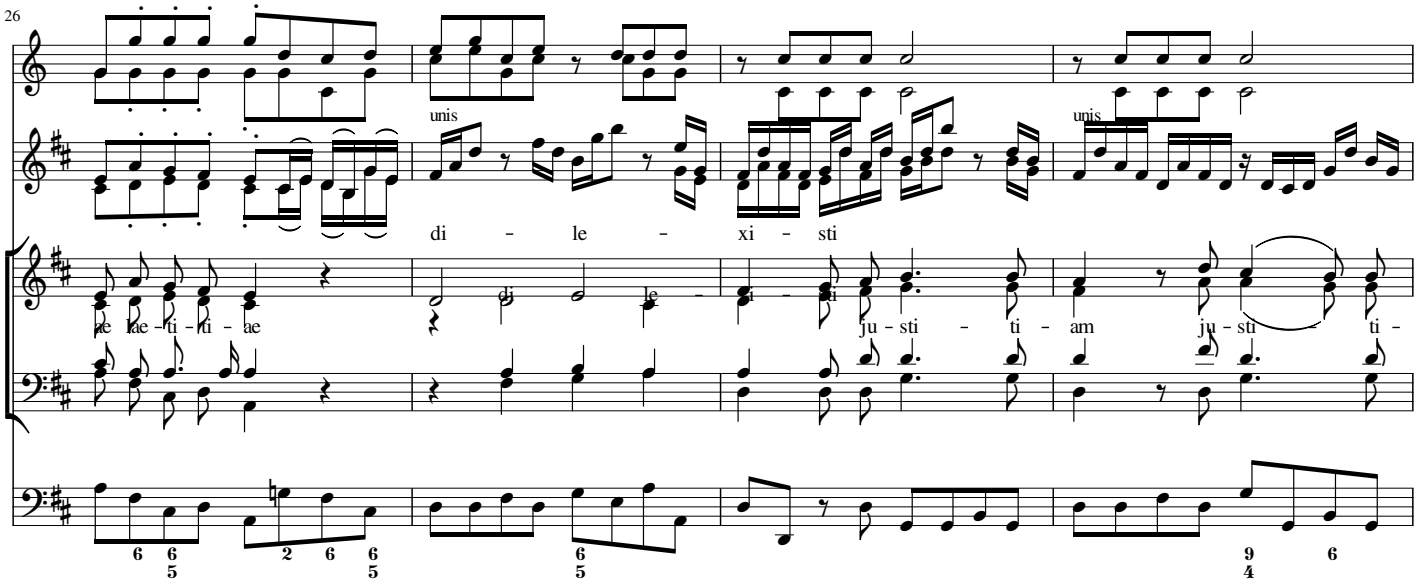
26
C
V
unis
di - le - xi - sti
ae lae - ti - ti - ae
ju - sti - ti - am
ju - sti - ti -

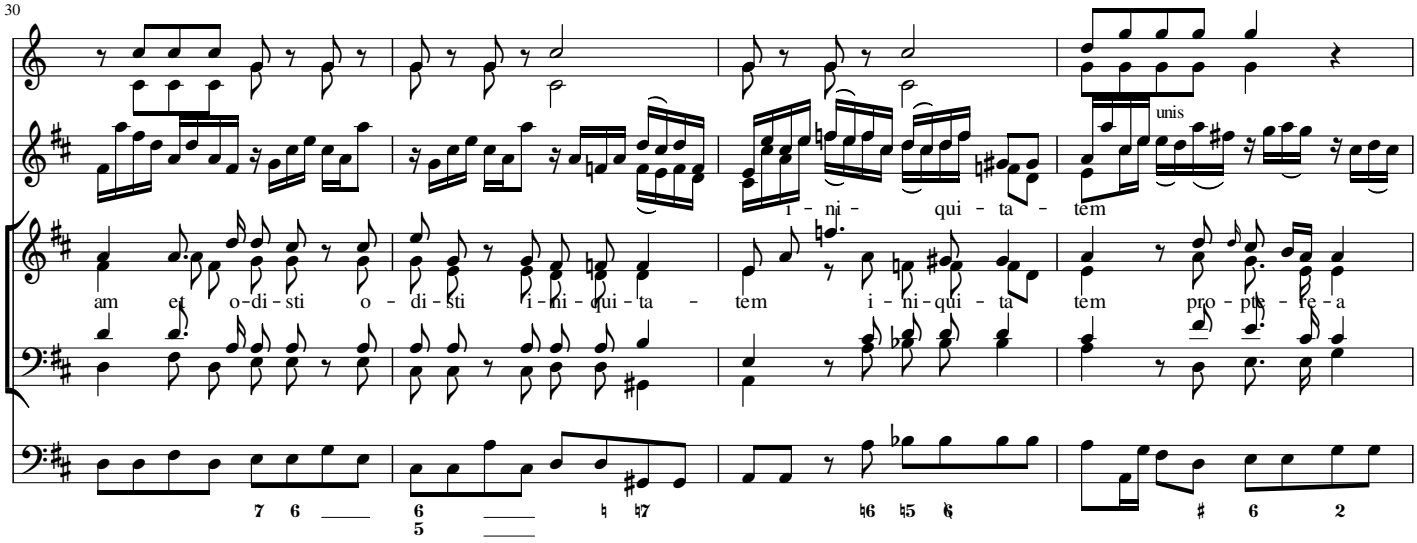
30
C
V
unis
i - ni - qui - ta - tem
am et o-di-sti o - di - sti i - ni - qui - ta - tem
i - ni - qui - ta tem
pro - pts - fe - a

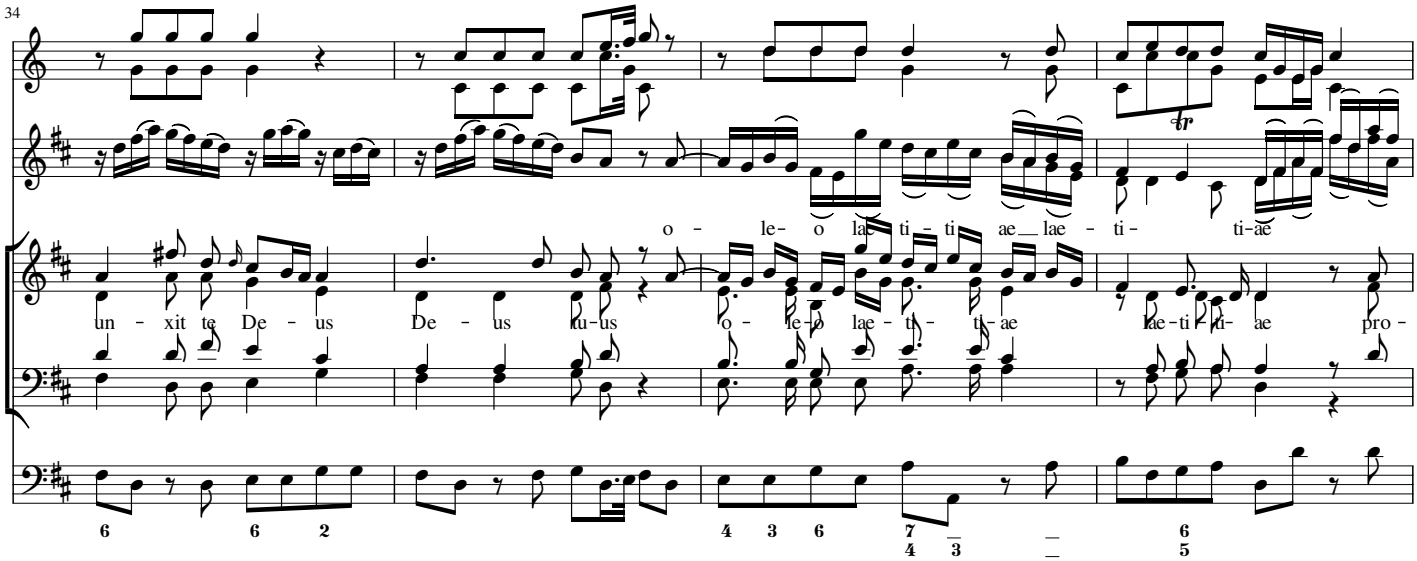
34
C
V
o - le- o lae - ti - ti ae lae - ti - ti-ae
un - xit te De - us
De - us
lu-us
o - le- o lae - ti - ti ae
lae-ti - ti- ae
pro -

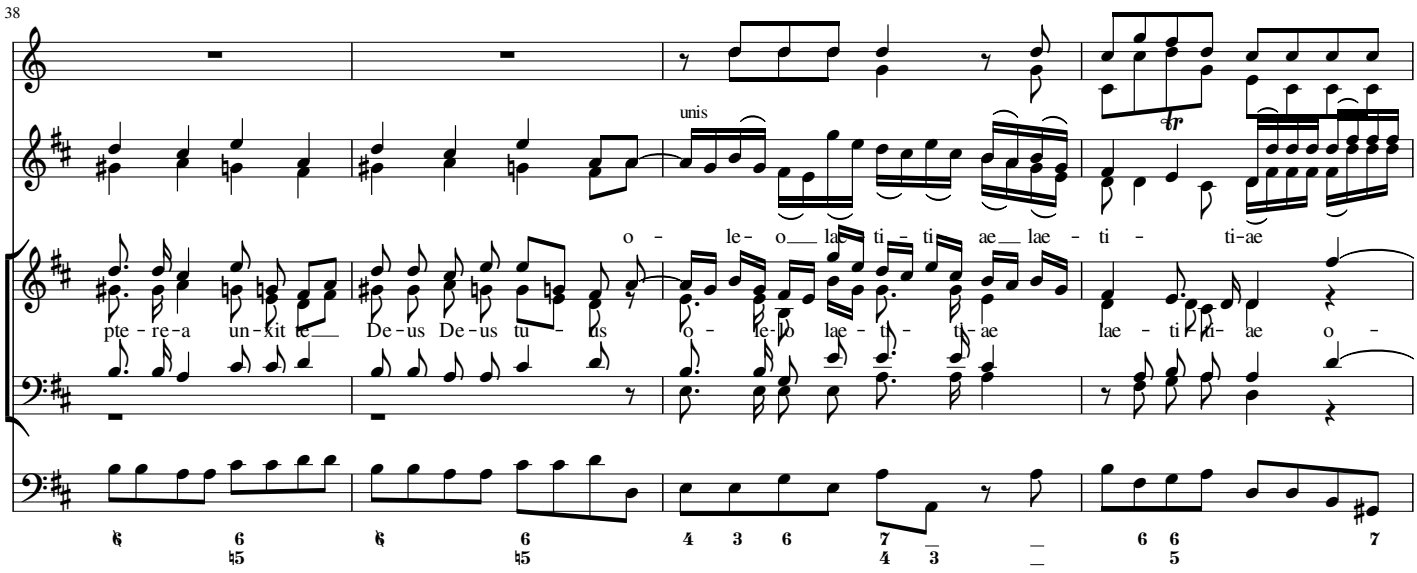
38
C
V
unis
o - le- o lae ti - ti ae lae - ti - ti-ae
pte - re-a un-kit te De-us De-us tu - us o - le-o lae - ti - ti-ae lae - ti - ti - ae o -

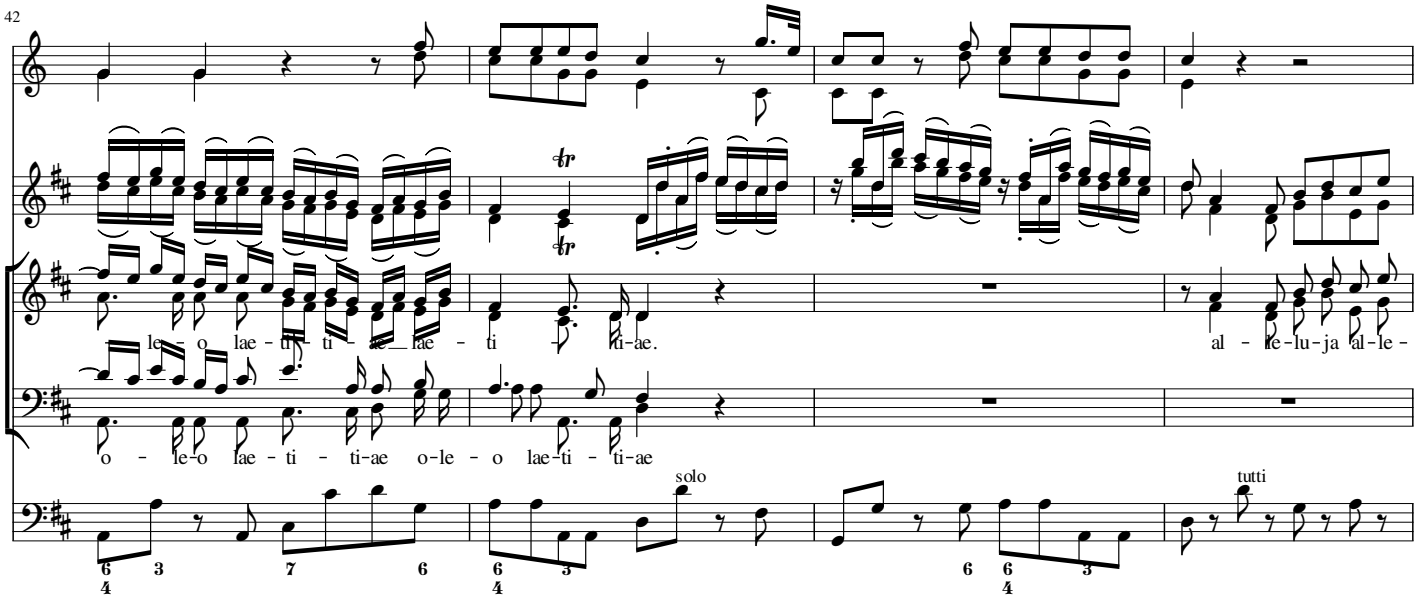
42
C
V
le - o lae - ti - ti - ae lae - ti ti-ae.
al - le-lu-ja al-le-
o - le-o lae - ti - ti-ae o-le - o lae-ti - ti-ae
solo
tutti

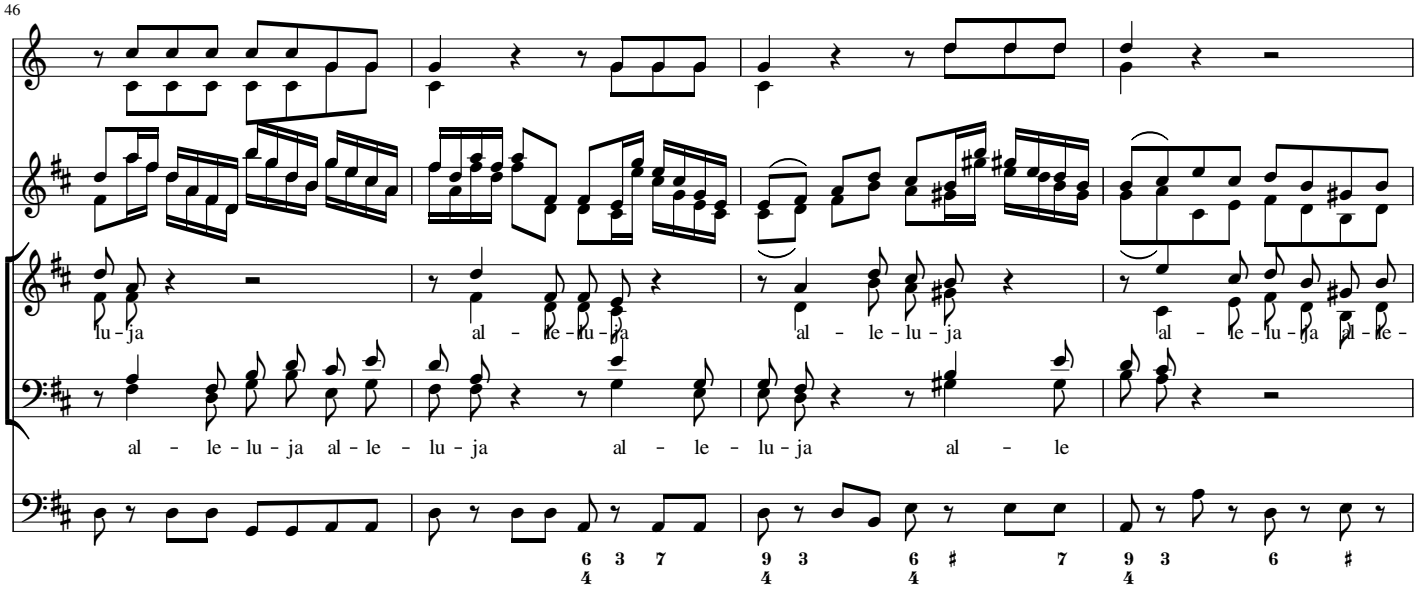
46
C
V
lu-ja al - le-lu-ja al - le-lu-ja al - le-lu-ja al-le-
al - le-lu-ja al-le - lu-ja al - le - lu-ja al - le

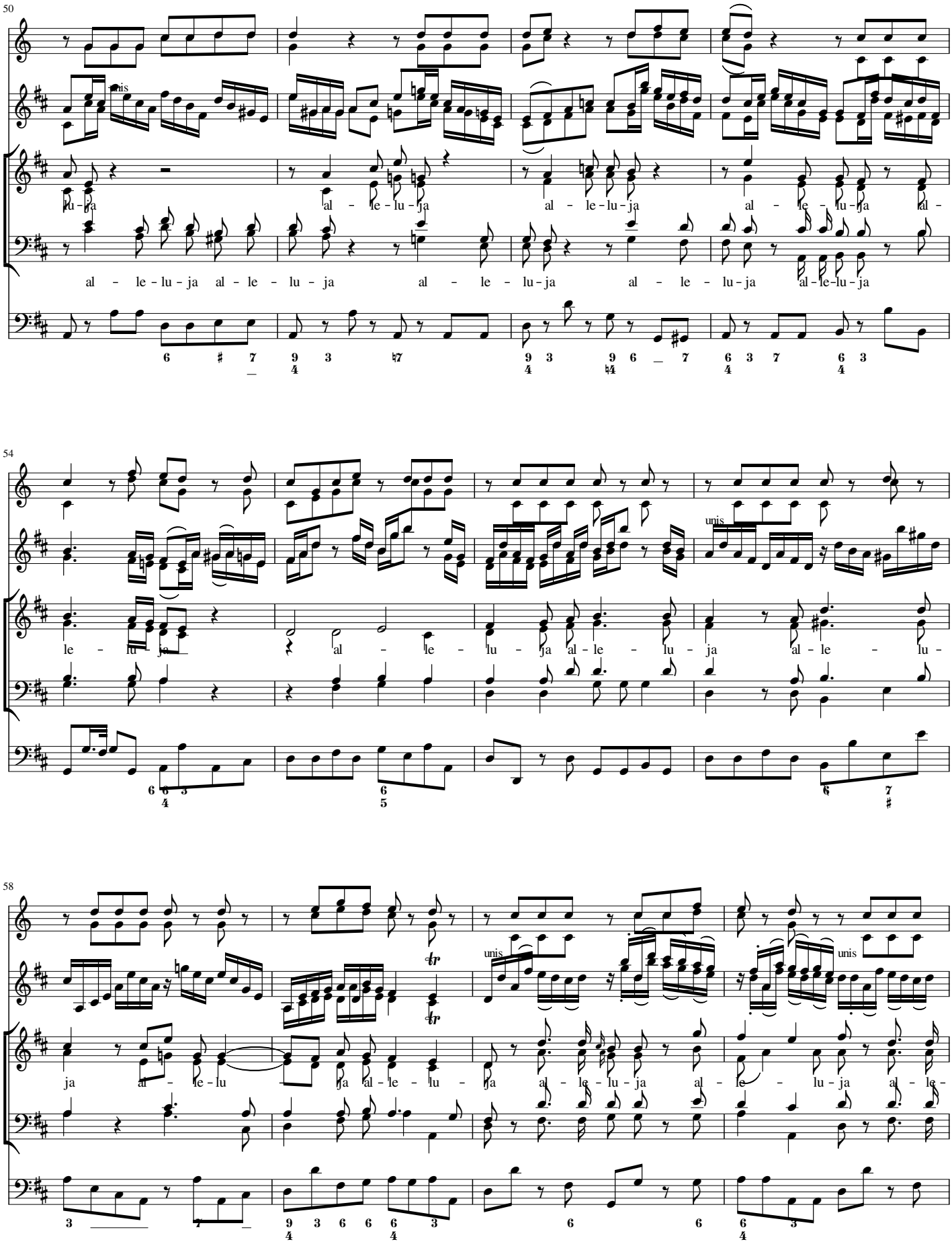
50
C
V
unis
lu - ja al - le - lu - ja al - le - lu - ja al - le - lu - ja al -
al - le - lu - ja al - le - lu - ja al - le - lu - ja al - le - lu - ja al - le - lu - ja
54
C
V
unis
le - lu - ja al - le - lu - ja al - le - lu - ja al - le - lu -
58
C
V
unis
unis
ja al - le - lu - ja al - le - lu - ja al - le - lu - ja al - le - lu - ja al - le -

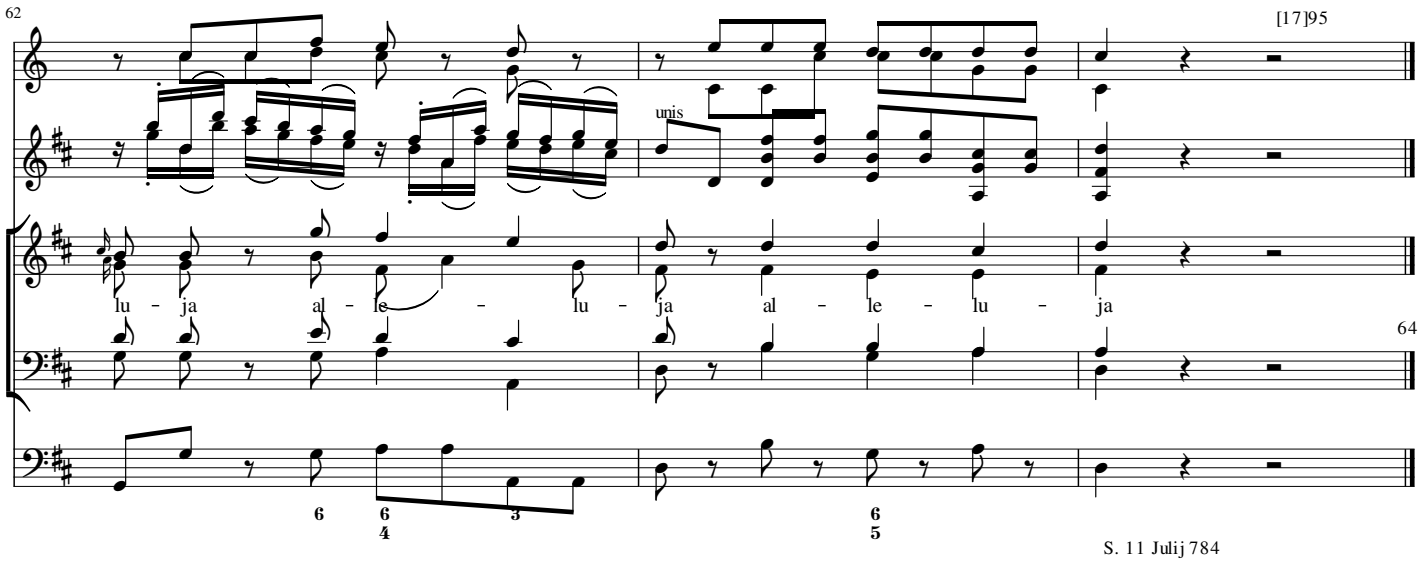

S. 11 Julij 784

Vocal score

Dilexisti justitiam

Graduale in festo S M Magdalenae, S Annae et S Catherinae MH376

J Michael Haydn

[♩ = 65] Andante

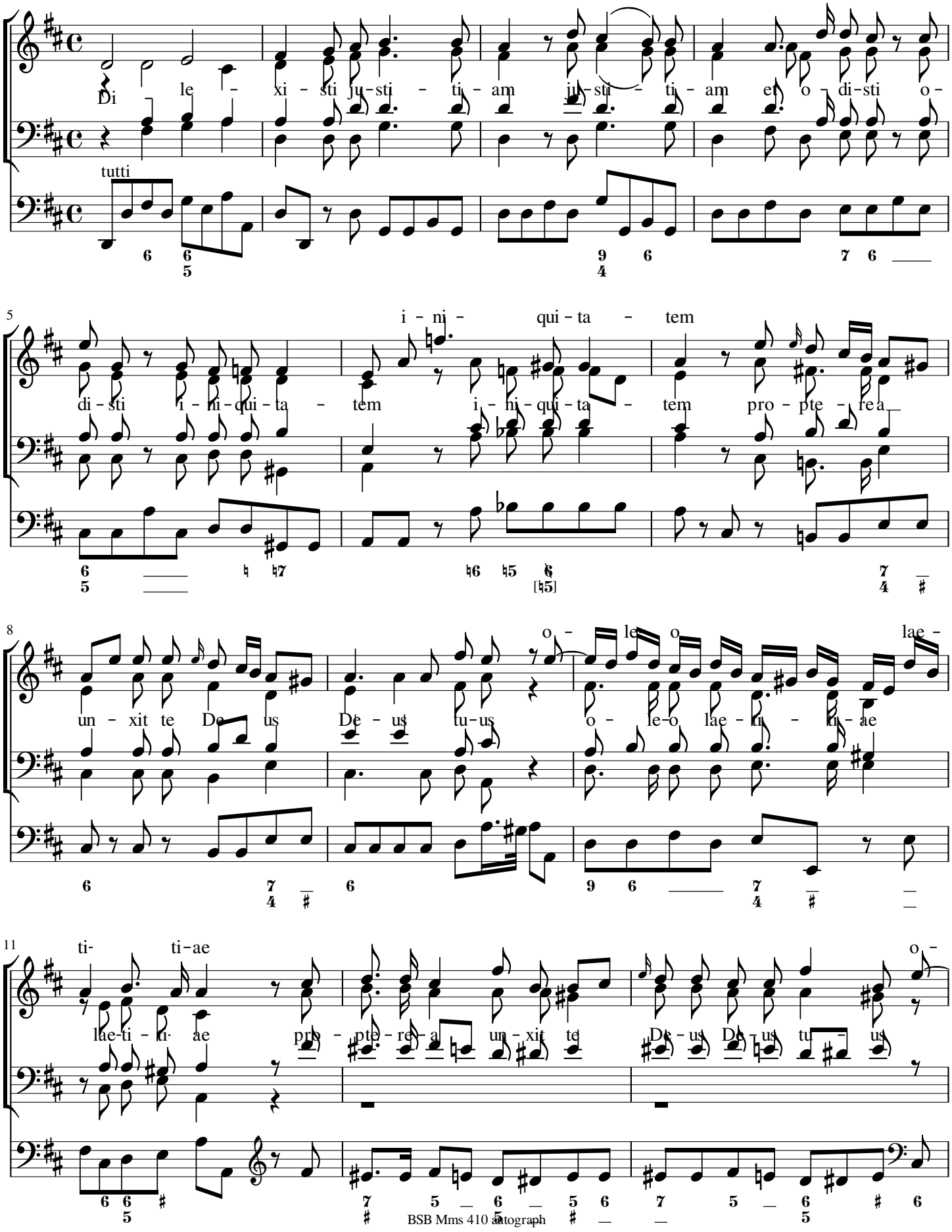

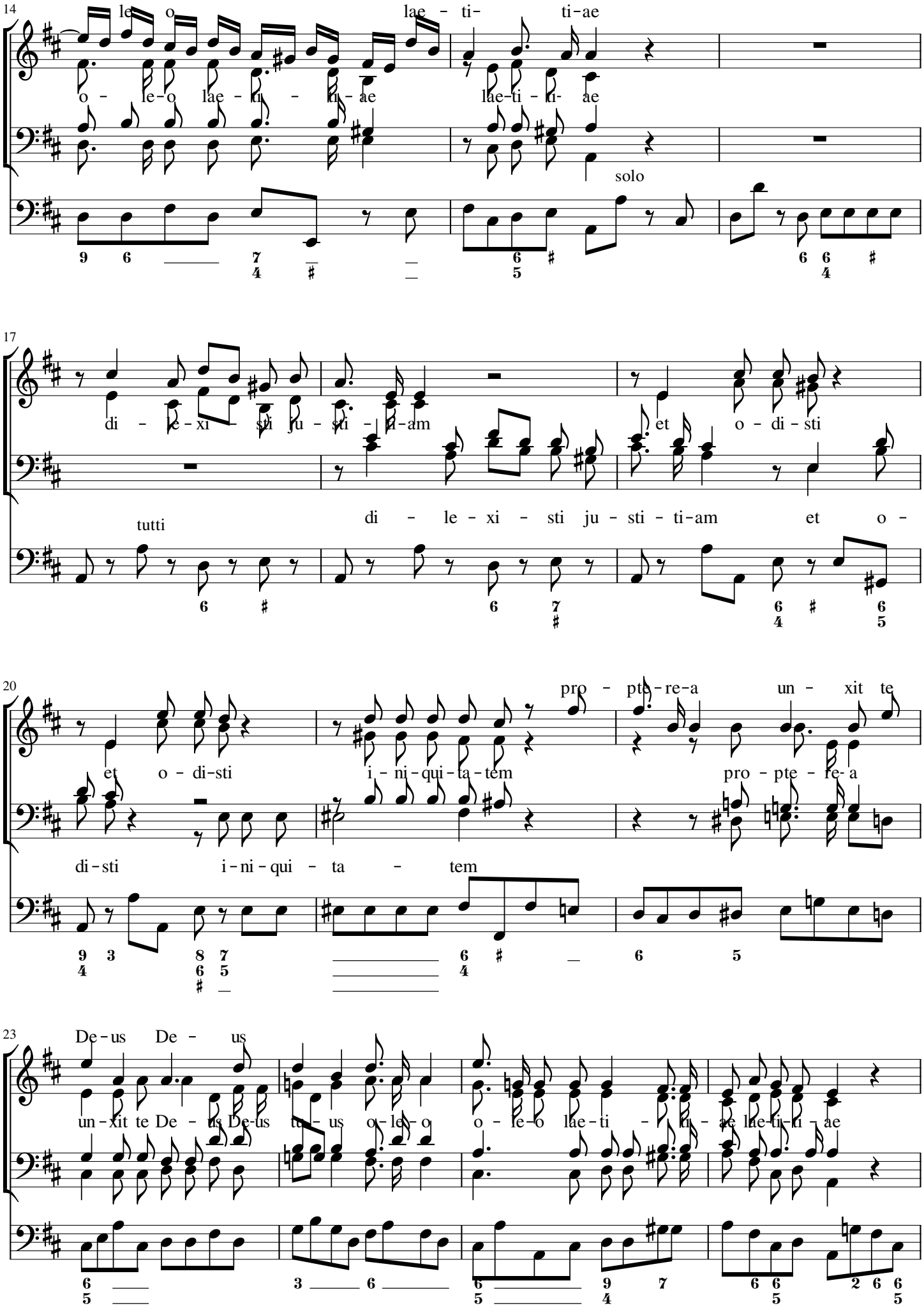
14
le o lae - ti- ti-ae
o - le-o lae - ti - ti - ae lae-ti - ti- ae
solo
17
di - le-xi - sti ju - sti - ti-am et o - di - sti
tutti
di - le - xi - sti ju - sti - ti-am et o -
20
pro - pte - re-a un - xit te
et o - di-sti i - ni-qui-ta-tem pro - pte - re-a
di-sti i-ni-qui - ta - tem
23
De-us De - us
un-xit te De - us De-us tu - us o-le-o o - le-o lae-ti - ti - ae lae-ti-ti - ae

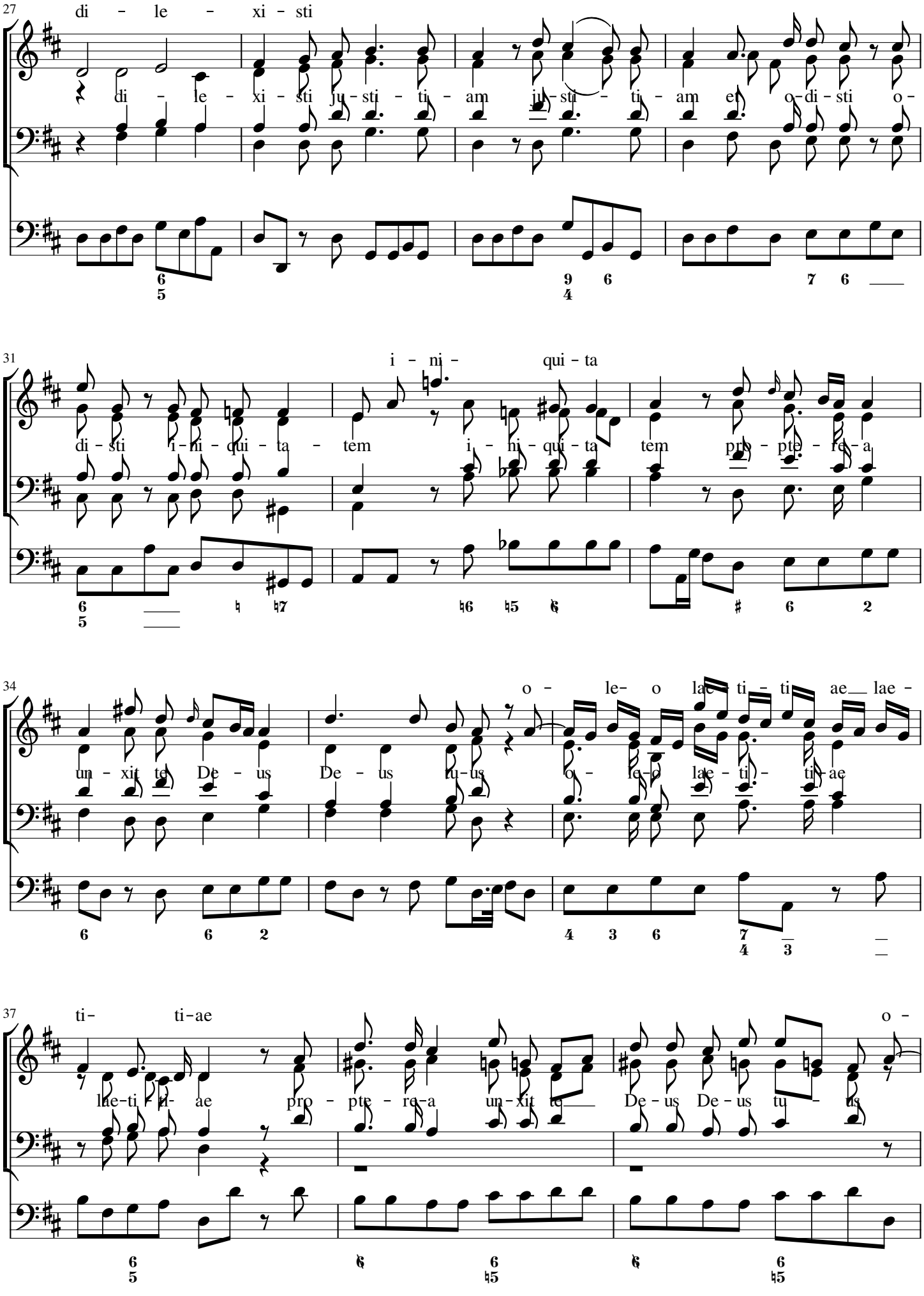
27
di - le - xi - sti
di - le - xi - sti ju - sti - ti - am ju - sti - ti - am et o - di - sti o -
31
i - ni - qui - ta
di - sti i - ni - qui - ta - tem i - ni - qui - ta tem pro - pte - re - a
34
o - le - o lae - ti - ti - ae lae -
un - xit te De - us De - us tu - us o - le - o lae - ti - ti - ae
37
ti - ti - ae
o -
lae - ti - ti - ae pro - pte - re - a un - xit te De - us De - us tu - us

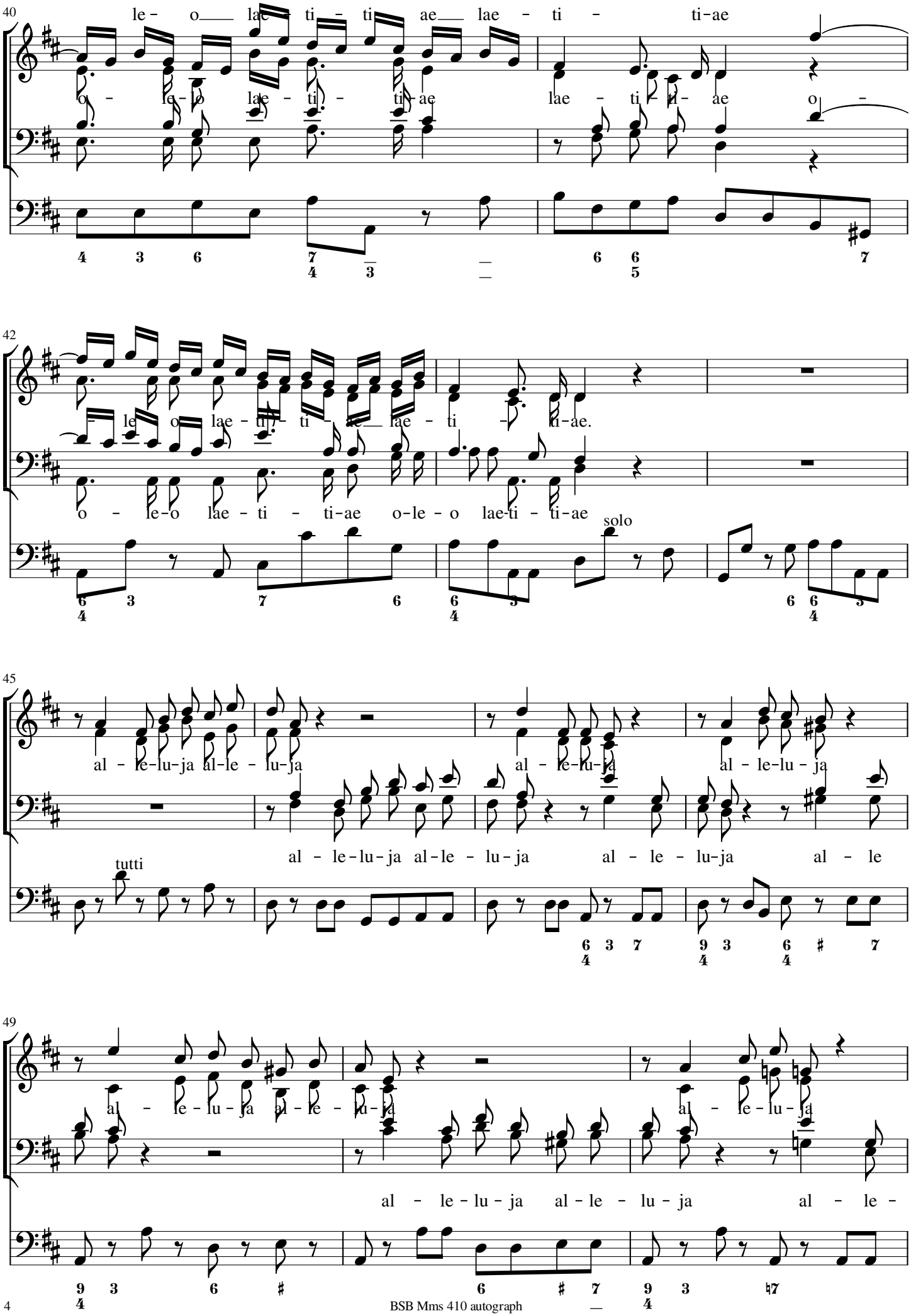
40
le - o lae - ti - ti - ae lae - ti - ti-ae
o - le-o lae - ti - ti-ae lae - ti - ti - ae o -
42
le - o lae - ti - ti - ae lae - ti - ti-ae.
o - le-o lae - ti - ti-ae o-le - o lae-ti - ti-ae
solo
45
al - le-lu-ja al-le - lu-ja al - le-lu-ja al - le-lu - ja
tutti
al - le-lu-ja al-le - lu-ja al - le - lu-ja al - le
49
al - le - lu - ja al - le - lu - ja al - le - lu - ja
al - le - lu - ja al - le - lu - ja al - le -

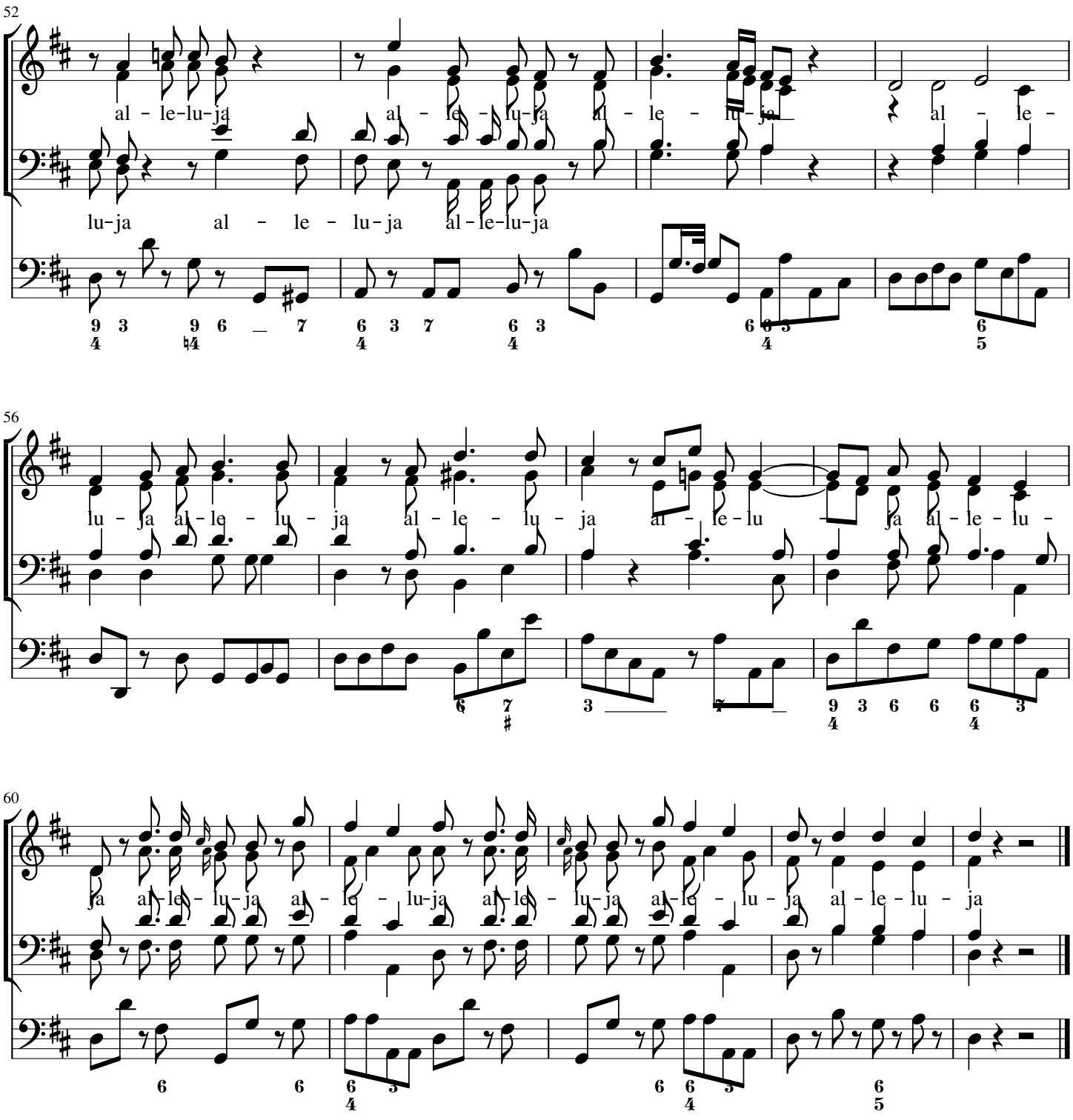

S. 11 Julij 784

Violin 1

Dilexisti justitiam

Graduale in festo S M Magdalenae, S Annae et S Catherinae MH376

J Michael Haydn

[♩ = 65] Andante

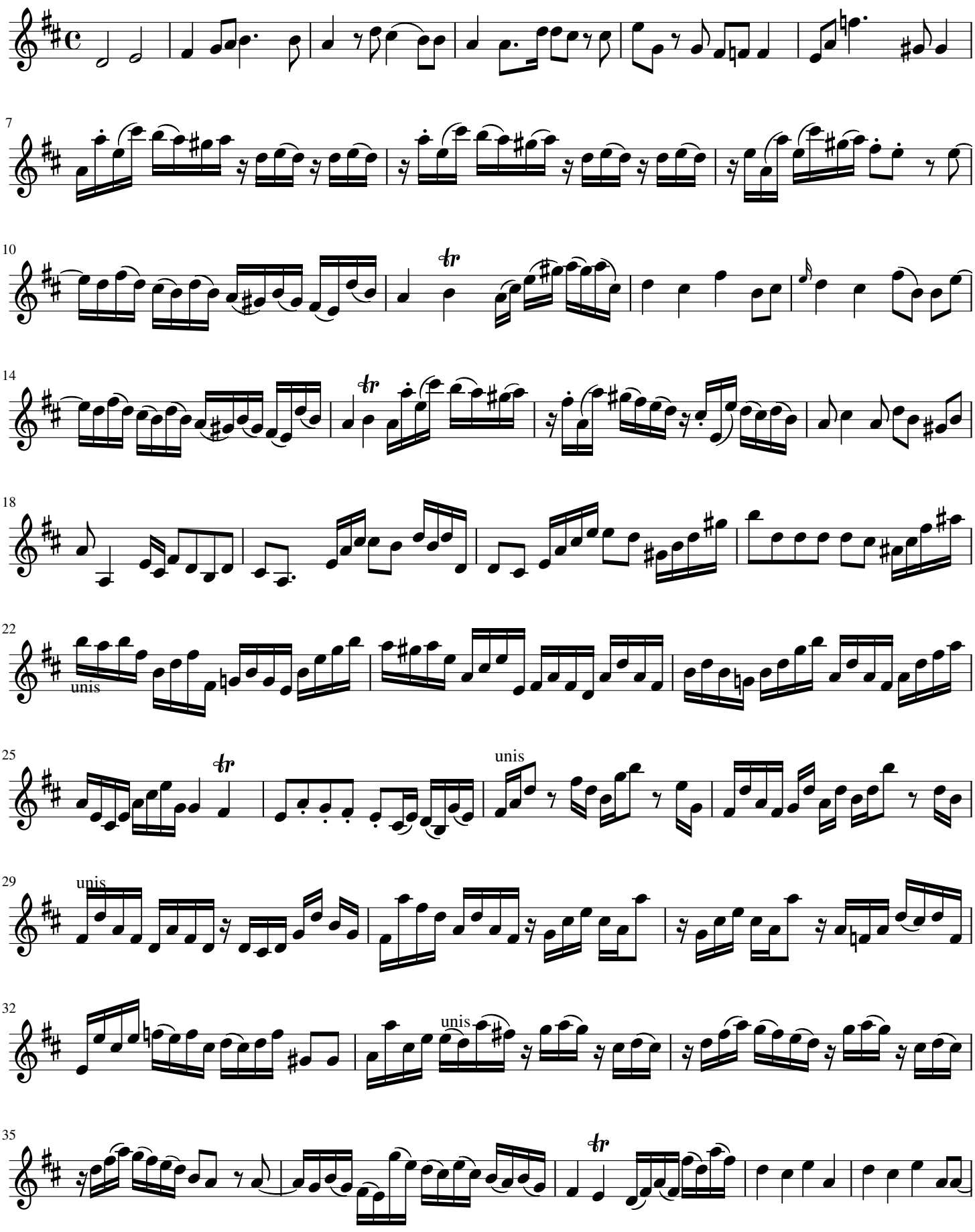

BSB Mms 410 autograph

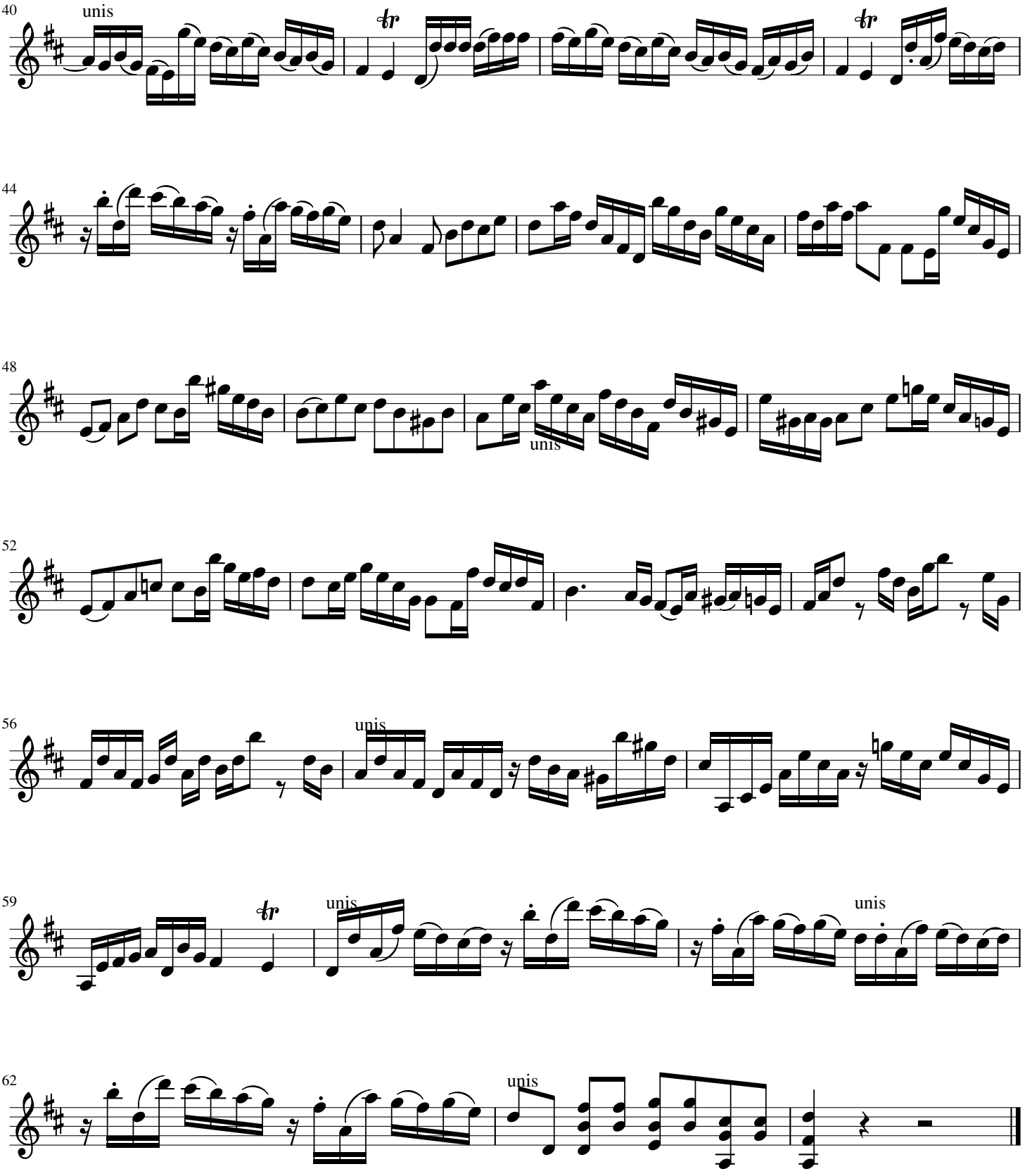
40
unis
tr
44
48
unis
52
56
unis
59
tr
unis
unis
62
unis

Violin 2

Dilexisti justitiam

Graduale in festo S M Magdalenae, S Annae et S Catherinae MH376

J Michael Haydn

[♩ = 65] Andante

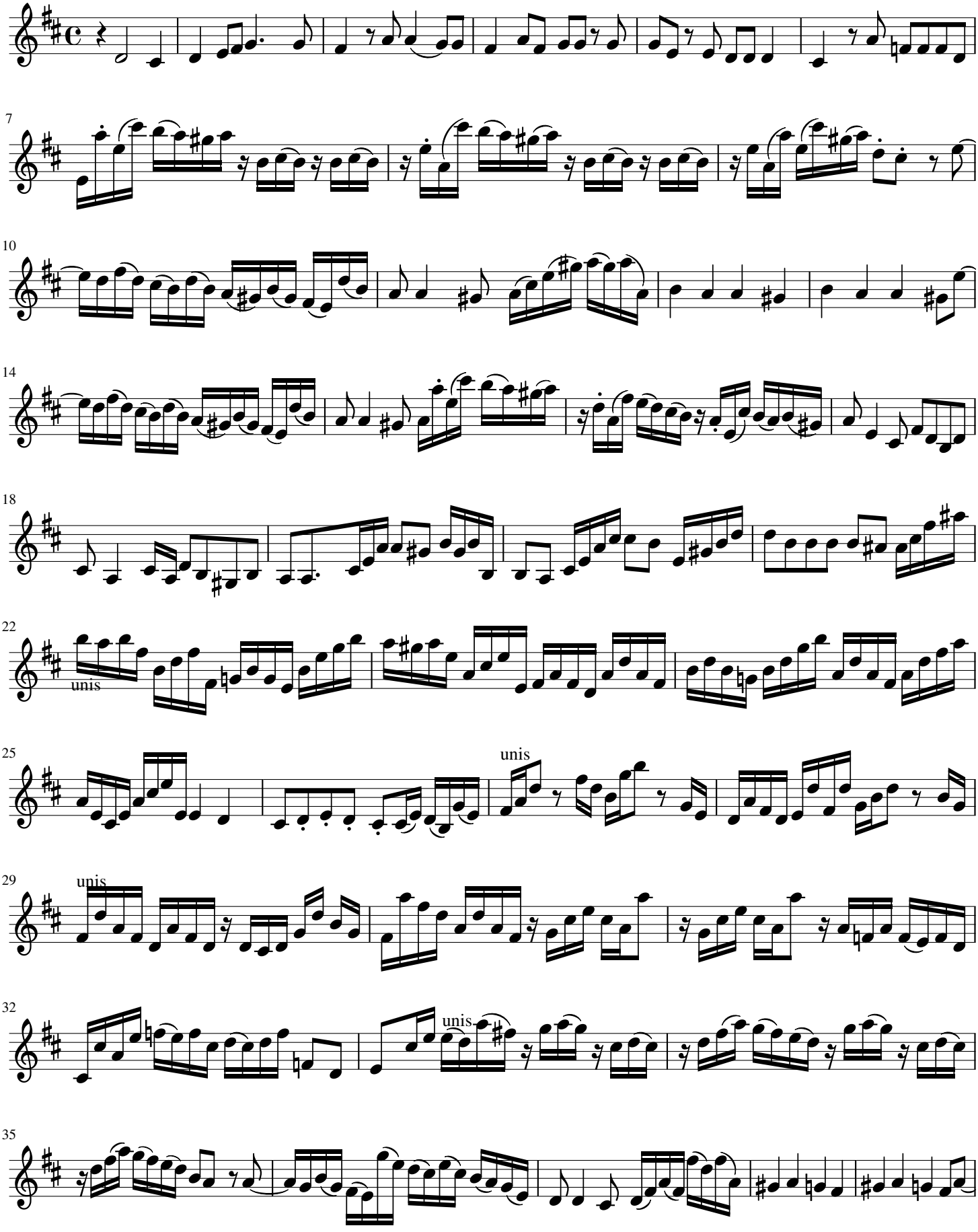

BSB Mms 410 autograph

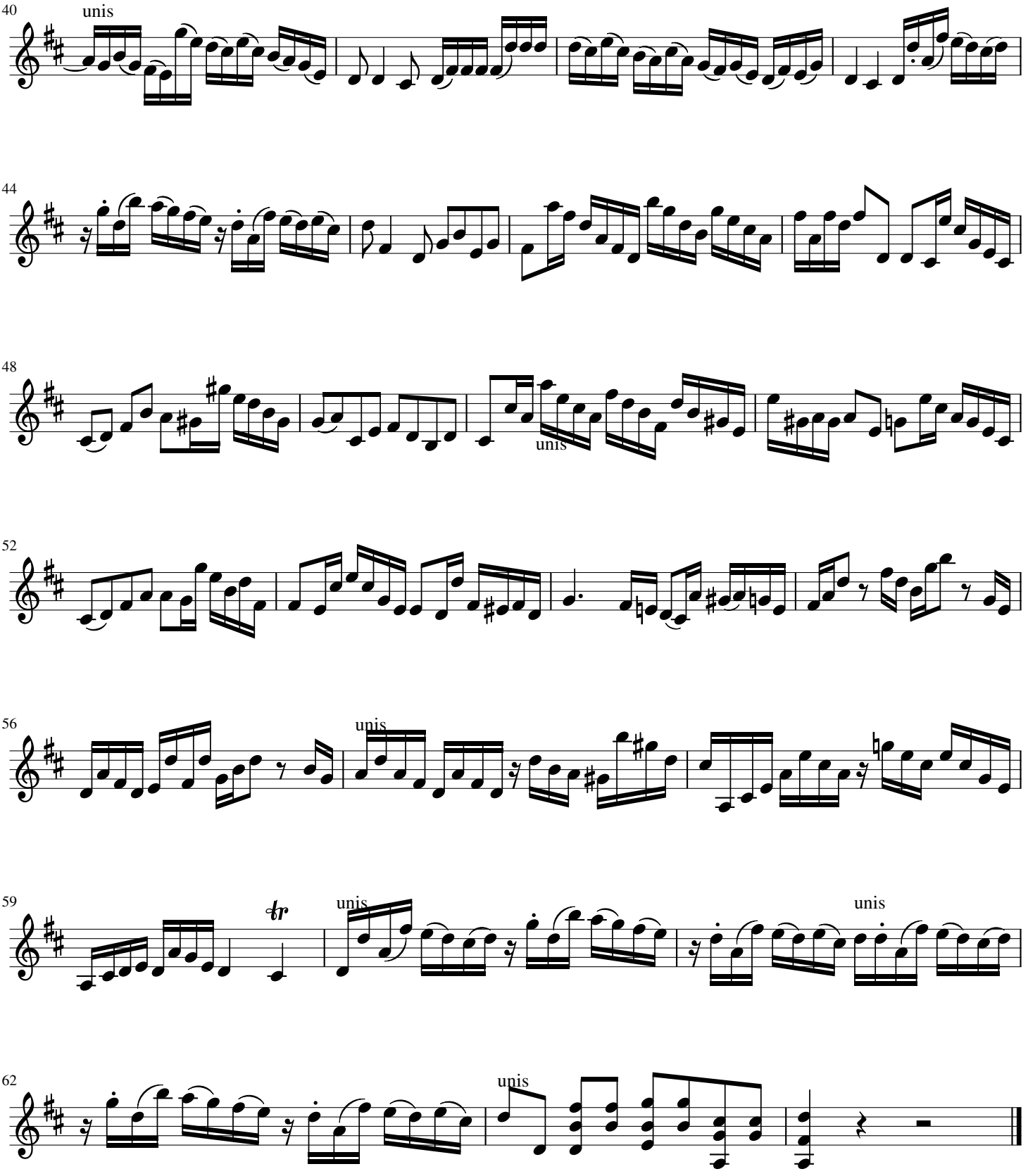
40
unis
44
48
unis
52
56
unis
59
unis
unis
62
unis

Corni in D

Dilexisti justitiam

Graduale in festo S M Magdalenae, S Annae et S Catherinae MH376

J Michael Haydn

[♩ = 65] Andante

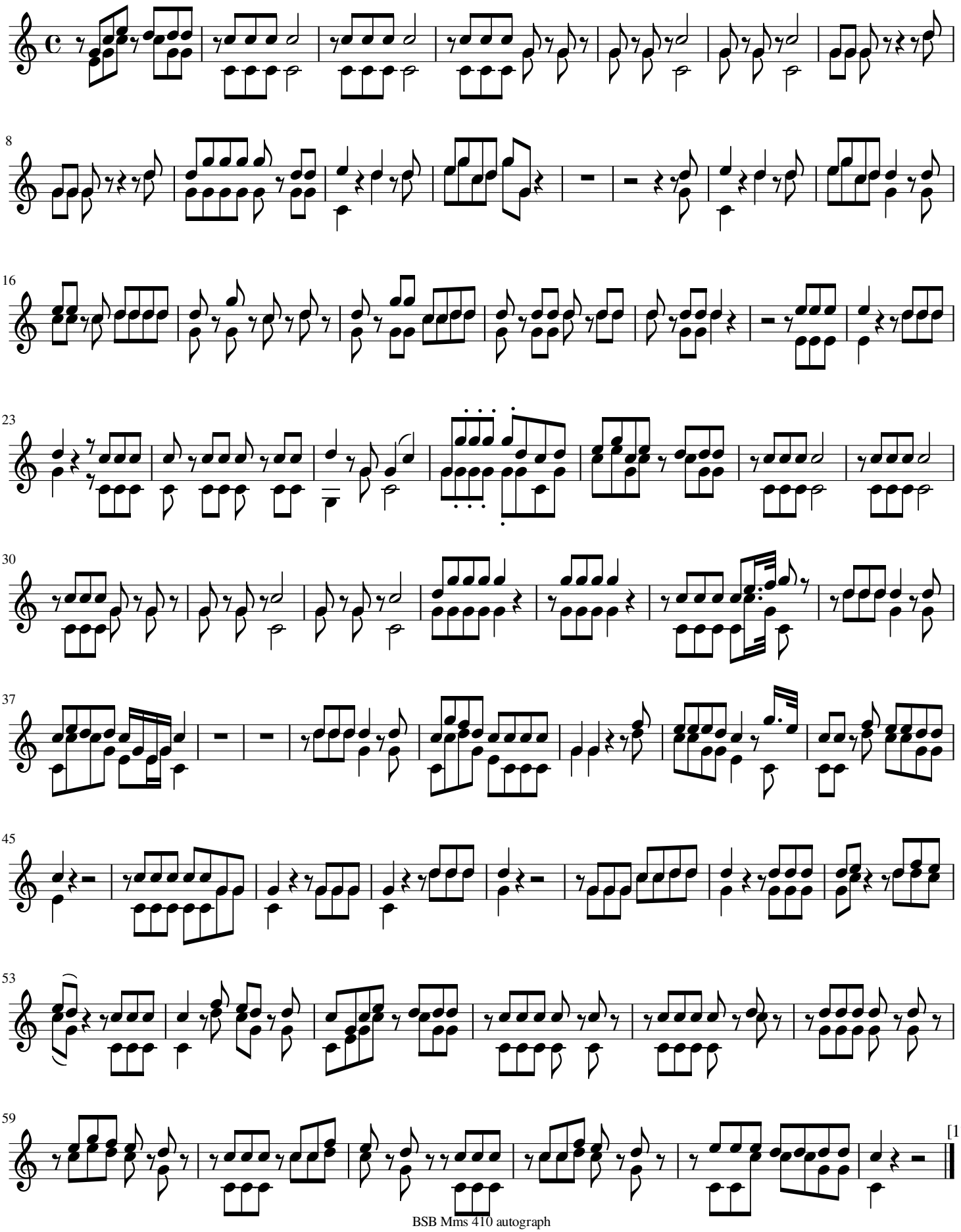

[17]95

BSB Mms 410 autograph

Continuo

Dilexisti justitiam

Graduale in festo S M Magdalenae, S Annae et S Catherinae MH376

J Michael Haydn

[♩ = 65] Andante

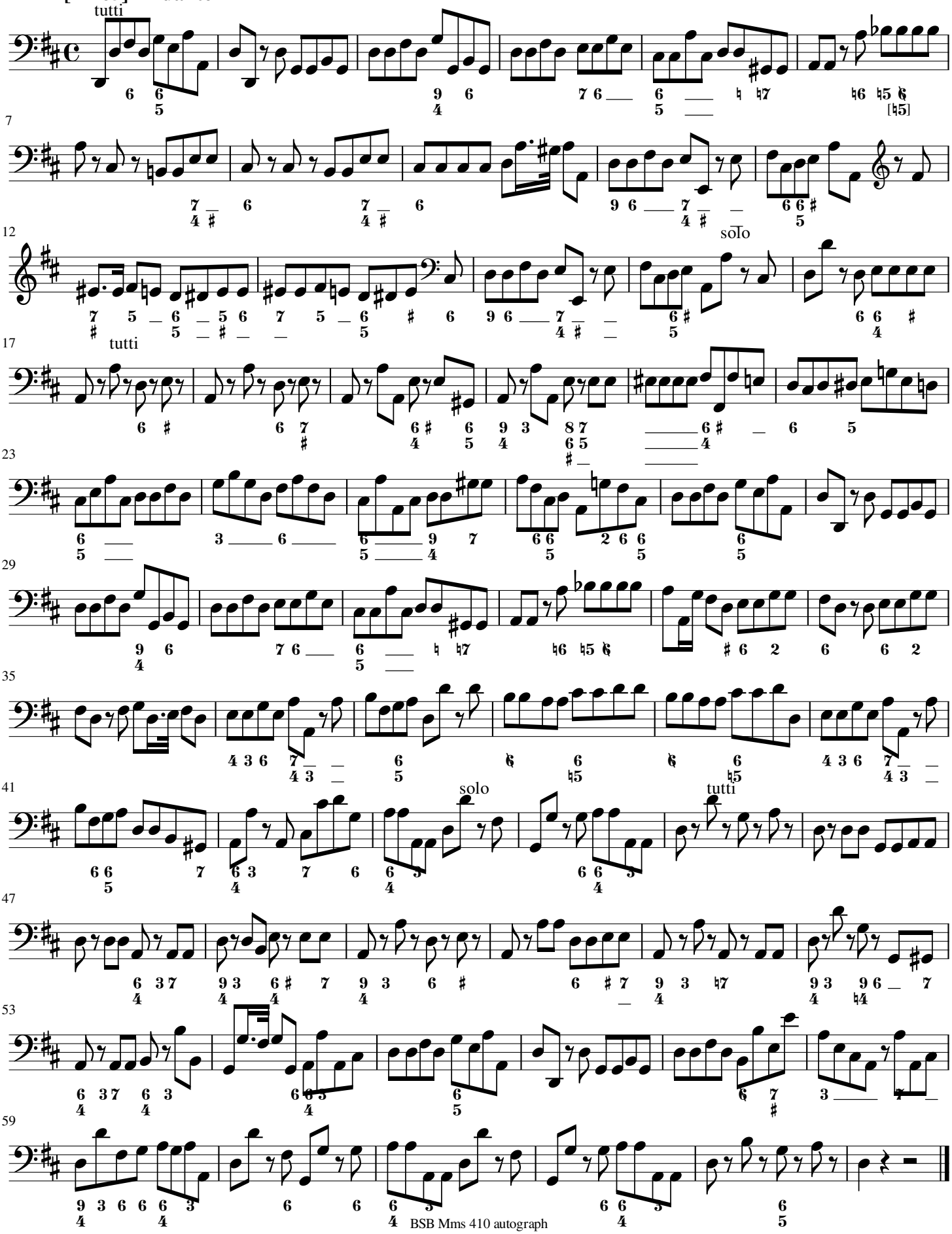

BSB Mms 410 autograph

S. 11 Julij 784