

for the sisters Arl, Ellen & Susan,
cherishing fondly our fine days
in the Great North Woods

Conductor Score

'Twas in the moon of wintertime
(Huron Carol)

2-part Choir, Flute, French Horn, Drum and String Ensemble

Jean de Brebeuf, 1593-1649
Tr. Jesse E. Middleton, 1872-1960, *alt.*

Crys Armbrust
2004

$\text{♩} = 60$

Flute

Horn

Choir
that mighty God, the Lord of all sent

Piano

Drum

v I & II

a I & II

Vcl.

Cb.

Flute

Horn

Choir
won - der - ing hunt - ers heard the hymn: *Je - sus your King is born, Je - sus is born, in ex - cel - sis glo - ri - a.*

Piano

Drum

VI & II

Va. I & II

Vcl.

Cb.

18

Flute

18

Horn

18 Men

Choir

2. With - in a lodge of bro - ken bark, the ten - der babe was found,

18

Piano

18

Drum

18

v I & II

18

a. I & II

18

Vcl.

18

Cb.

22

Flute

22

Horn

22

Choir

a rag - ged robe of rab - - - bit skin en -

Piano

22

Drum

22

v I & II

22

a. I & II

22

Vcl.

22

Cb.

Flute

Horn

Choir
an - gel song rang loud and high Je - sus your King is born, Je - sus is born, in ex - cel - sis glo - ri - a.

Piano

Drum
tr *tr* *3* *3* *tr* *3* *tr*

v I & II

a. I & II

Vcl.

Cb.

35

Flute

35

Horn

35 All

Choir

3. O chil - ren of the fo - rest free, the an - gel's song is true.

Piano

35

Drum

35

V I & II

35

1. I & II

35

Vcl.

35

Cb.

43

Flute

Horn

Choir

born to - day for you. Come kneel be - fore the ra - diant boy, who

Piano

Drum

tr *tr*

v I & II

a. I & II

Vcl.

Cb.

'Twas in the moon of wintertime

(Huron Carol)

Violin I & II

2-part Choir, Flute, French Horn, Drum and String Ensemble

Jean de Brebeuf, 1593-1649

Tr. Jesse E. Middleton, 1872-1960, *alt.*

Crys Armbrust

2004

[Copyright]

'Twas in the moon of wintertime

(Huron Carol)

Drum

2-part Choir, Flute, French Horn, Drum and String Ensemble

Jean de Brebeuf, 1593-1649

Tr. Jesse E. Middleton, 1872-1960, *alt.*

Crys Armbrust

2004

$\text{♩} = 60$

10

14

3

18

10

31

3

35

10

48

3

Viola I & II

'Twas in the moon of wintertime

(Huron Carol)

2-part Choir, Flute, French Horn, Drum and String Ensemble

Jean de Brebeuf, 1593-1649
Tr. Jesse E. Middleton, 1872-1960, *alt.*

Crys Armbrust
2004

$\text{♩} = 60$

4

7

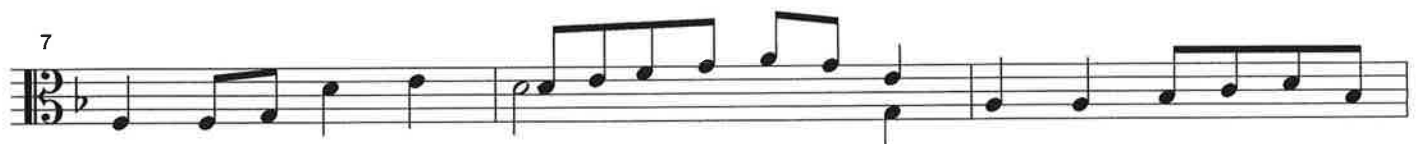

10

13

3 3

16

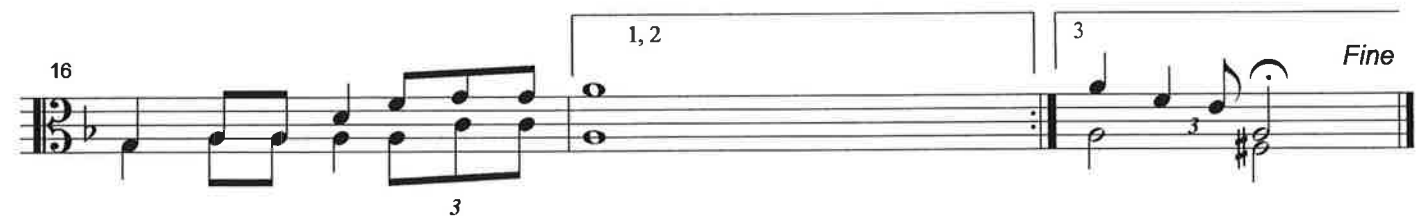

3

1, 2

3

Fine

[Copyright]

Cello

'Twas in the moon of wintertime

(Huron Carol)

2-part Choir, Flute, French Horn, Drum and String Ensemble

Jean de Brebeuf, 1593-1649

Tr. Jesse E. Middleton, 1872-1960, *alt.*

Crys Armbrust

2004

$\text{♩} = 60$

4

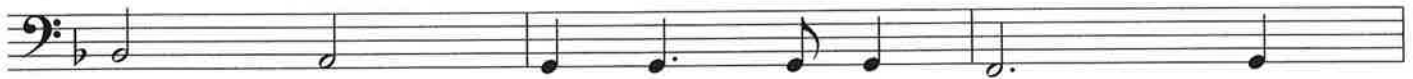

7

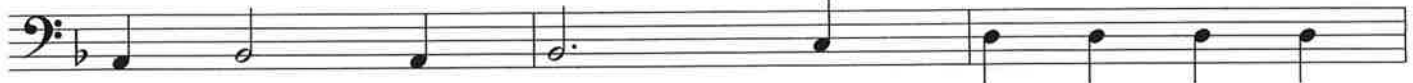

10

13

16

