

Claudio Monteverdi (1567 – 1643)

Vesperae Beatae Virginis

VIOLONCELLO (VIOLA DA BRAZZO)

Domine ad adiuvandum

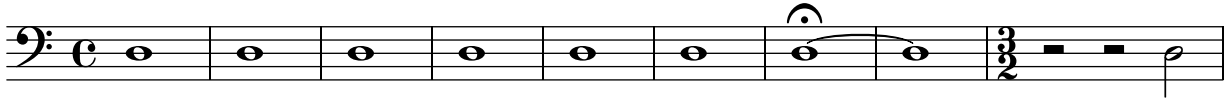

10

18

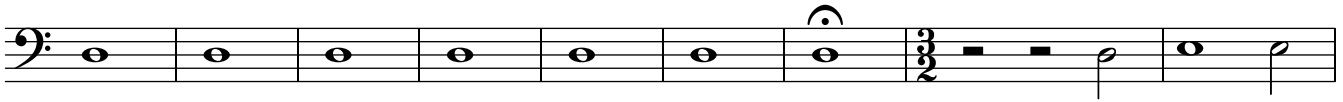

27

35

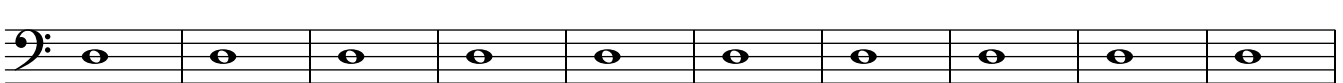

45

52

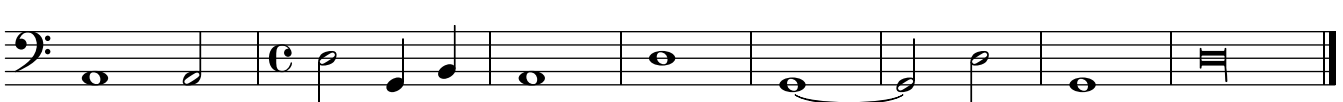

Dixit Dominus

7

15

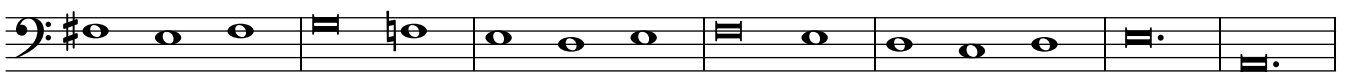

22

31

39

48

56

63

70

Ritornello

76

84

91

96

Ritornello

103

112

120

127

138

Laudate pueri Dominum

6

12

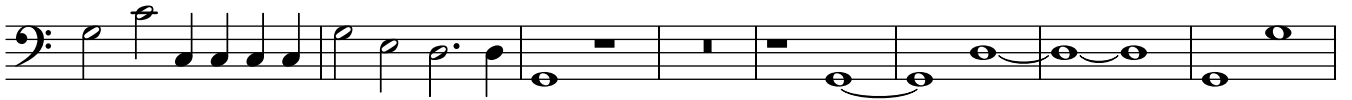

20

27

34

41

48

55

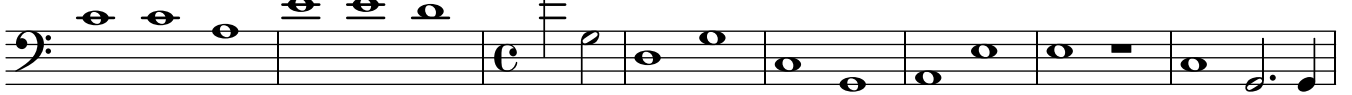

63

Pulchra es

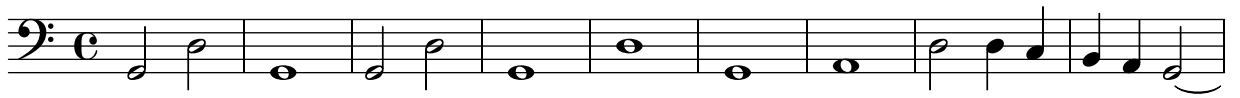

10

19

29

39

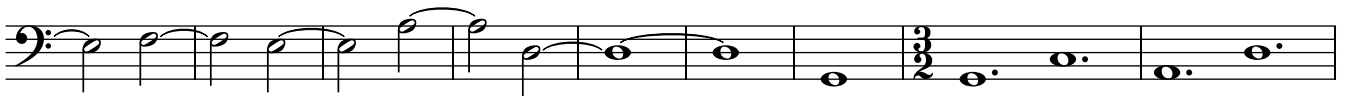

48

57

68

75

Laetatus sum

5

9

16

21

25

32

39

46

51

55

Duo seraphim

[12]

[24]

[34]

[43]

[54]

[66]

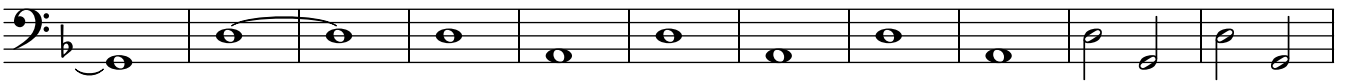

[77]

[87]

Nisi Dominus

7

14

21

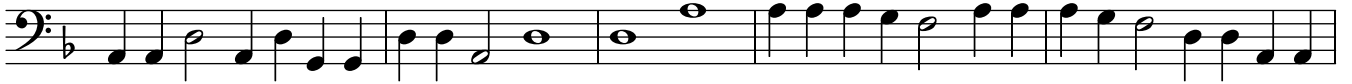

26

31

36

41

45

50

55

60

64

69

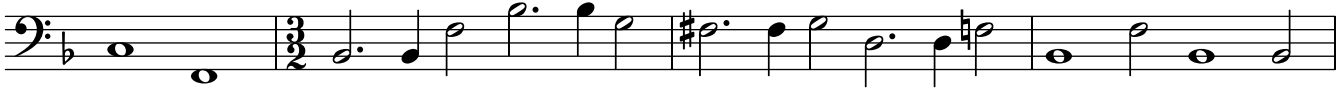

73

77

81

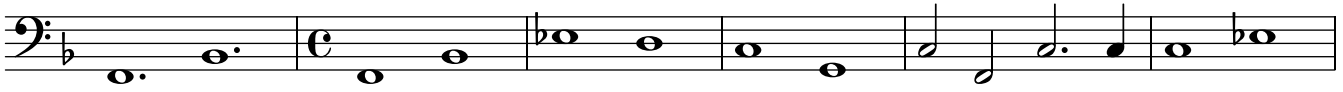

87

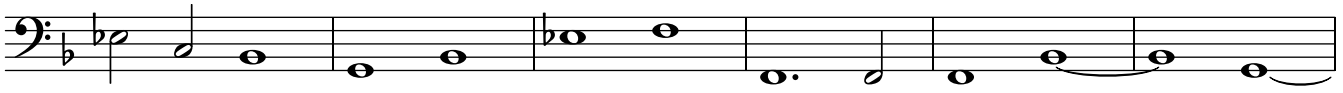

93

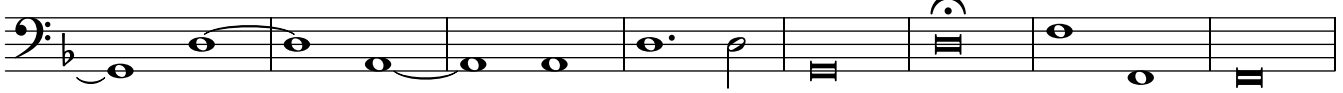

101

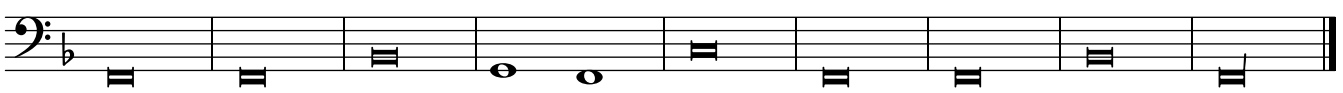

Audi caelum

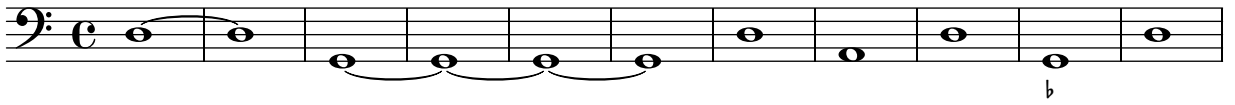

12

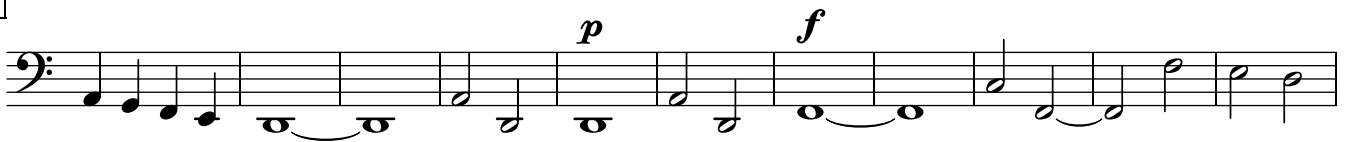

23

34

45

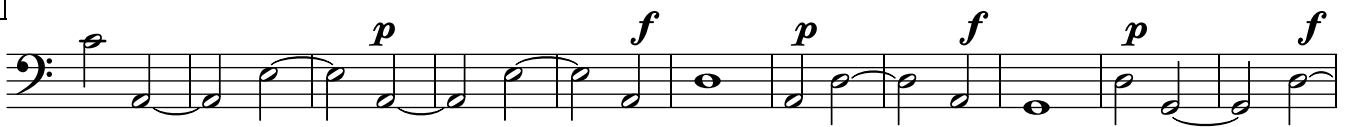

56

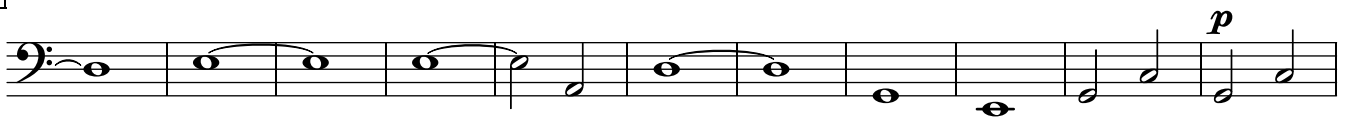

67

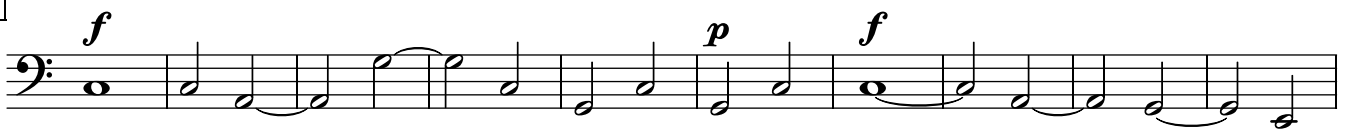

77

87

91

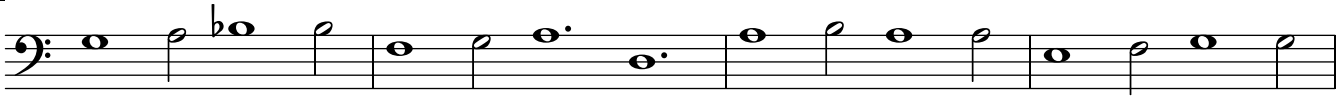

95

102

113

120

124

129

139

150

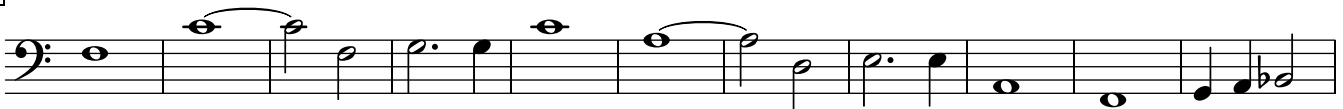

161

Sonata sopra Sancta Maria

9

17

23

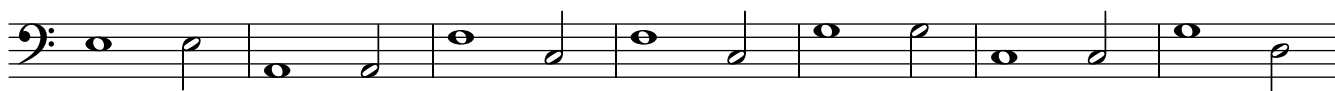

30

82

88

93

97

111

116

121

126

131

139

147

154

164

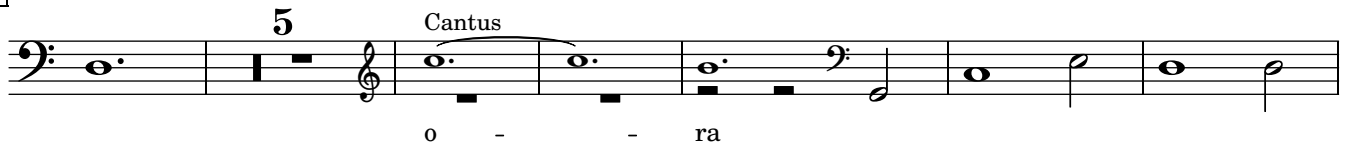

175

186

198

212

218

224

232

241

251

258

267

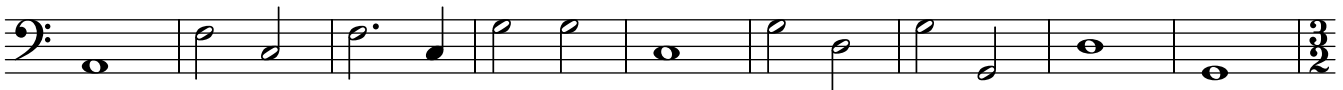

276

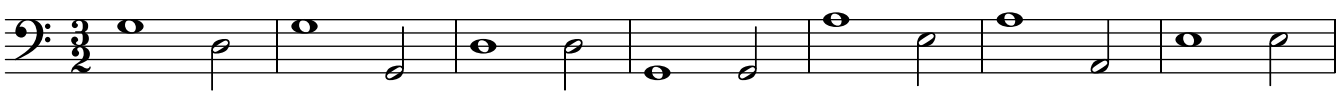

283

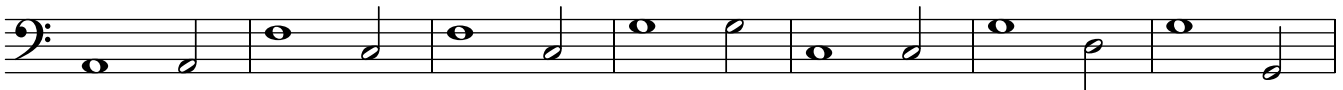

290

Ave maris stella

7

12

Sumens illud ave

7

14

Ritornello

6

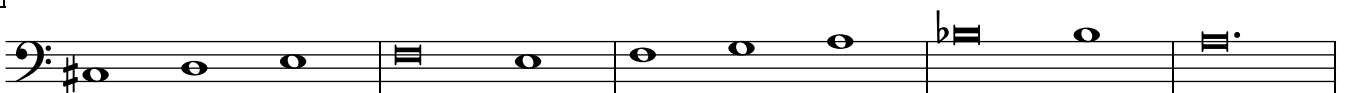

11

16

Solve vincla reis

ut *Sumens illud ave.*

Ritornello

Monstra te

7

14

Ritornello

Virgo singularis

ut *Monstra te.*

Ritornello

Vitam praesta

ut *Monstra te.*

Sit laus deo

ut *Ave maris stella.*

5

11

16

24

33

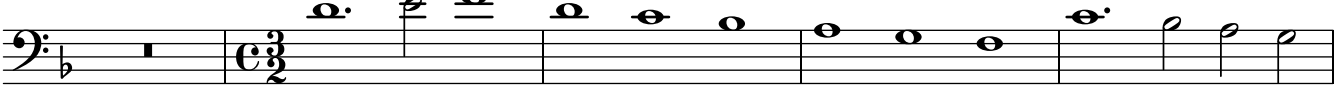

38

44

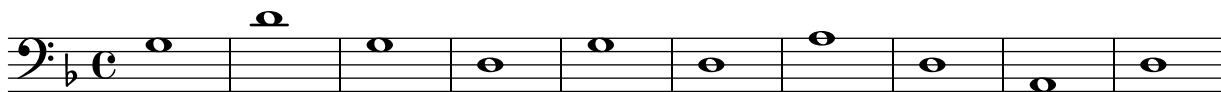

Quia fecit

11

22

**Et misericordia**

5

10

14

19

24

Fecit potentiam

5

10

15

20

26

31

Deposuit potentes

11

21

Esurientes implevit bonis

5

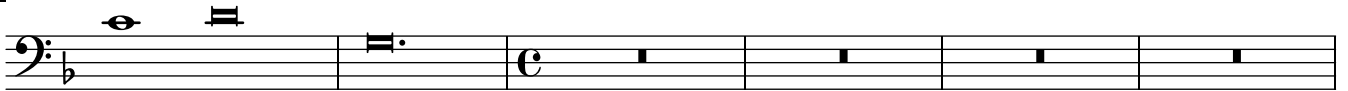

11

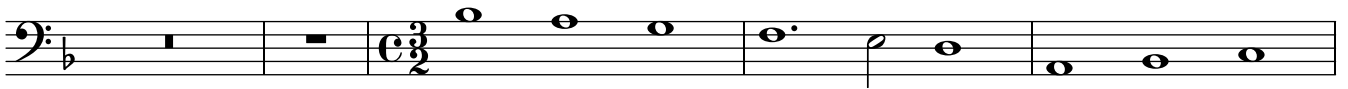

16

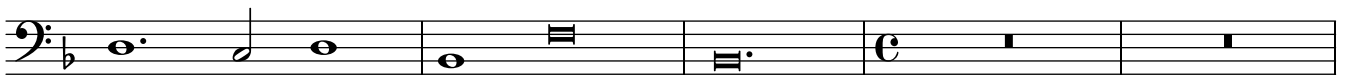

21

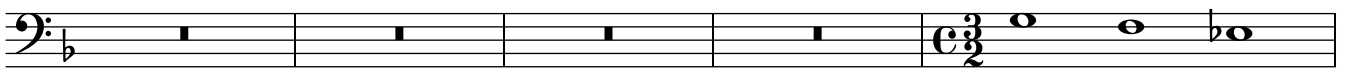

26

30

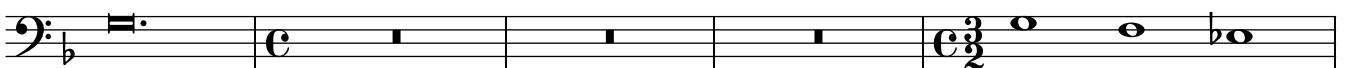

35

Suscepit Israel

5

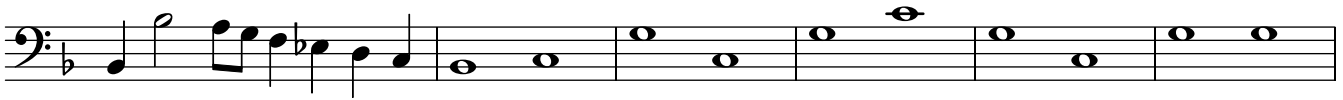

11

Sicut locutus est

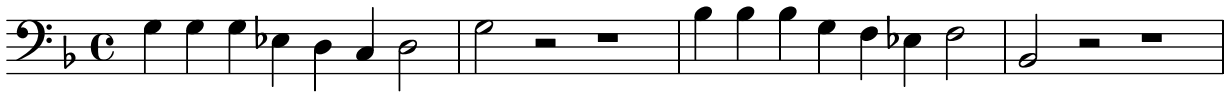

5

10

15

Gloria Patri

Sicut erat
