# Cantabo Domino in vita mea, SWV 260

Psalm 103:33 (Vulgate)

Heinrich Schütz
(1585-1672)

Tenor: Can-ta-___ bo,_ can-ta-bo Do-mi-no in vi-ta me-a, can-ta-___ bo,_ can-ta-bo

Continuo

T: Do-mi-no in vi-ta me-a, can-ta-bo Do-mi-no in vi-ta me-a, can-ta-bo, can-

T: ta-bo, can-ta-bo Do-mi - no, can-ta-bo, can-ta - bo, can-ta-bo Do-mi-no, can - ta-bo, can-ta-bo, can -

Vn I: *Sinfonia*

Vn II

T: ta-bo Do-mi-no.

Vn I

Vn II

T: In vi-ta me-a can - ta-_____

T: _____ bo Do-mi - no, psal-lam De-o me-o, psal-lam De-o me-o,

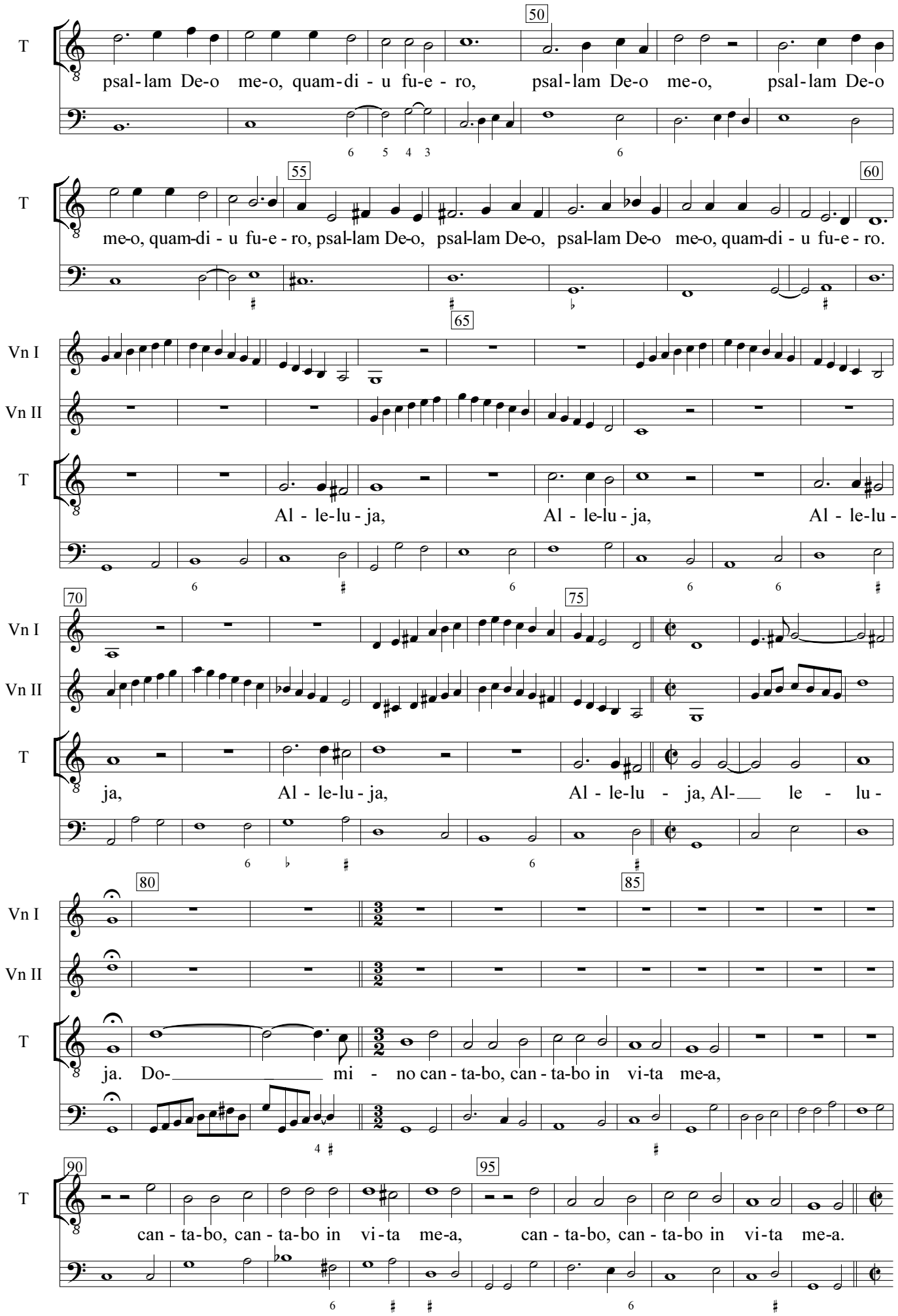
T
psal-lam De-o me-o, quam-di - u fu-e - ro, psal-lam De-o me-o, psal-lam De-o
me-o, quam-di - u fu-e - ro, psal-lam De-o, psal-lam De-o, psal-lam De-o me-o, quam-di - u fu-e - ro.
Vn I
Vn II
Al - le-lu - ja, Al - le-lu - ja, Al - le-lu -
ja, Al - le-lu - ja, Al - le-lu - ja, Al-___ le - lu -
ja. Do-_____ mi - no can - ta-bo, can - ta-bo in vi-ta me-a,
can - ta-bo, can - ta-bo in vi-ta me-a, can - ta-bo, can - ta-bo in vi-ta me-a.

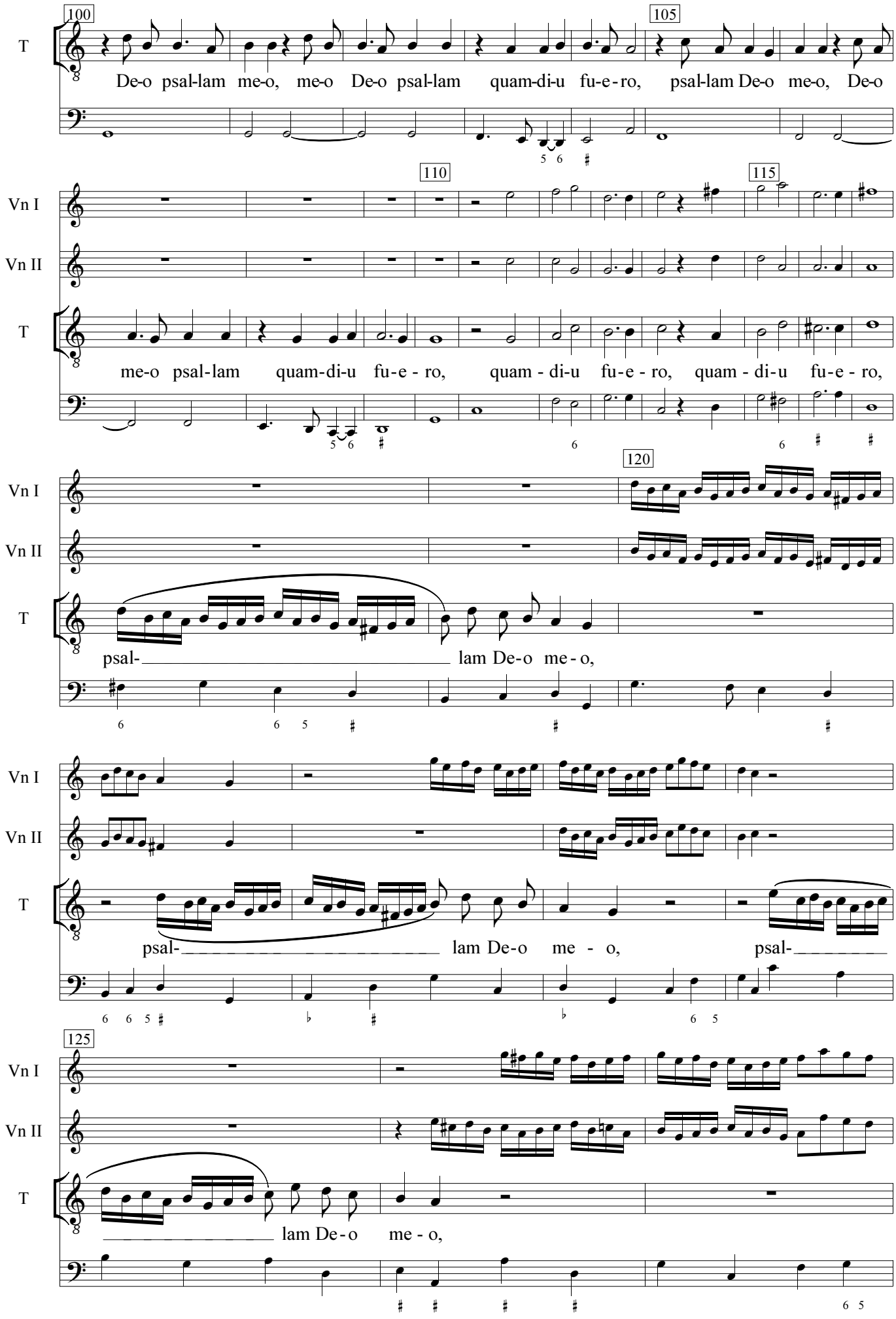
100
105
110
115
120
125
T
Vn I
Vn II
De-o psal-lam me-o, me-o De-o psal-lam quam-di-u fu-e-ro, psal-lam De-o me-o, De-o
me-o psal-lam quam-di-u fu-e - ro, quam - di-u fu-e - ro, quam - di-u fu-e - ro,
psal- lam De-o me - o,
psal- lam De-o me - o, psal-
lam De-o me - o,

130

Vn I

Vn II

T

psal- lam De-o me-o, psal-

135

Vn I

Vn II

T

lam De- o me - o. Al - le-lu -

140

Vn I

Vn II

T

ja, Al - le-lu - ja, Al - le-lu - ja,

145

Vn I

Vn II

T

Al - le-lu - ja, Al - le-lu - ja, Al- le - lu - ja.

150

*passagio*