Hope of my heart

John Ward
(1571-1638)

Soprano I: Hope of my heart, hope of my heart, Oh,

Soprano II: Hope of my heart, hope of my heart, Oh,

Alto: Hope of my heart, hope of my heart, Oh,

Tenor: Hope of my heart, Oh,

Bass: Hope of my heart, Oh,

S: where-fore do the words, oh, oh, where-fore do the words? Which

where-fore do the words, oh, oh, where-fore do the words?

A: where-fore do the words, oh, oh, where-fore do the words?

T: Where-fore do the words, oh, oh, where-fore do the words? Which your sweet

B: Oh, oh, where-fore do the words? Which your sweet

S: your sweet tongue af- fords, which your sweet tongue af -

Which your sweet tongue af - fords,

A: Which your sweet tongue af- fords, af - fords,

T: tongue af - fords, af - fords, which

B: tongue af - fords, which your sweet

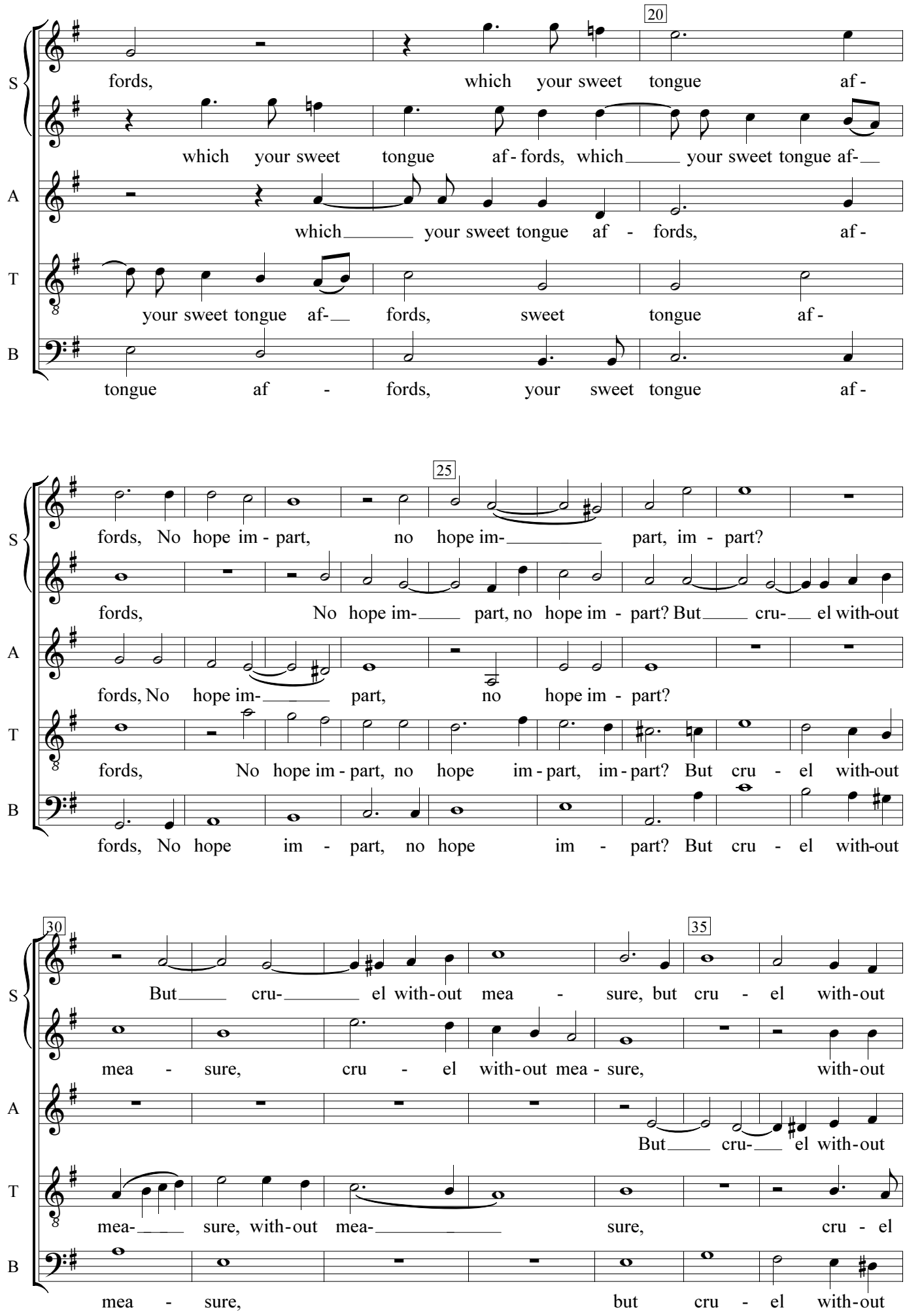
20
S
fords, which your sweet tongue af-
which your sweet tongue af-fords, which your sweet tongue af-
A
which your sweet tongue af - fords, af-
T
your sweet tongue af- fords, sweet tongue af-
B
tongue af - fords, your sweet tongue af-
25
S
fords, No hope im - part, no hope im- part, im - part?
fords, No hope im- part, no hope im - part? But cru- el with-out
A
fords, No hope im- part, no hope im - part?
T
fords, No hope im - part, no hope im - part, im - part? But cru - el with-out
B
fords, No hope im - part, no hope im - part? But cru - el with-out
30
35
S
But cru- el with-out mea - sure, but cru - el with-out
mea - sure, cru - el with-out mea - sure, with-out
A
But cru- el with-out
T
mea- sure, with-out mea- sure, cru - el
B
mea - sure, but cru - el with-out

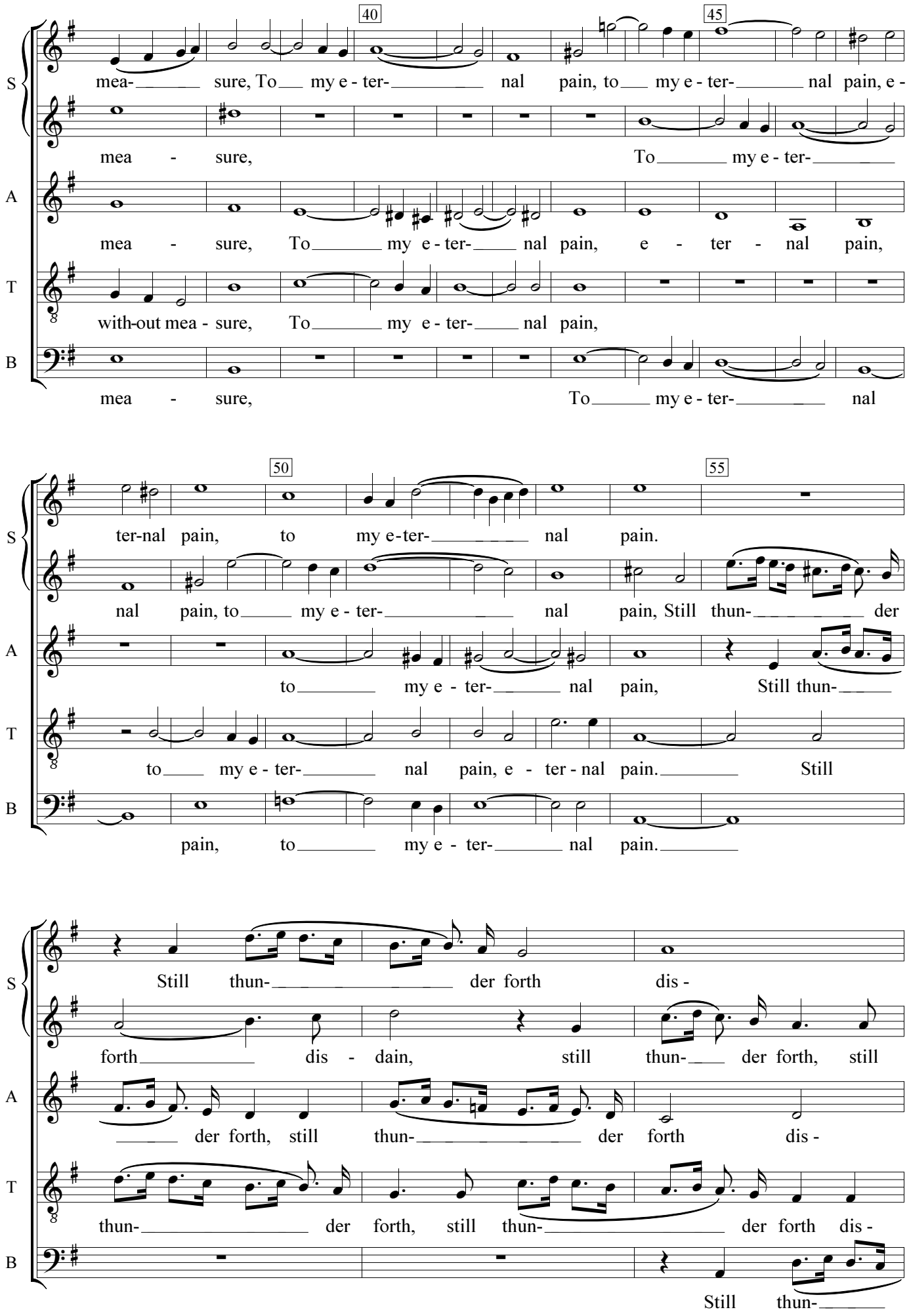
40
45
S
mea- sure, To my e - ter- nal pain, to my e - ter- nal pain, e -
mea - sure, To my e - ter-
A
mea - sure, To my e - ter- nal pain, e - ter - nal pain,
T
with-out mea - sure, To my e - ter- nal pain,
B
mea - sure, To my e - ter- nal
50
55
S
ter-nal pain, to my e-ter- nal pain.
nal pain, to my e - ter- nal pain, Still thun- der
A
to my e - ter- nal pain, Still thun-
T
to my e - ter- nal pain, e - ter - nal pain. Still
B
pain, to my e - ter- nal pain.
S
Still thun- der forth dis -
forth dis - dain, still thun- der forth, still
A
der forth, still thun- der forth dis -
T
thun- der forth, still thun- der forth dis -
B
Still thun-

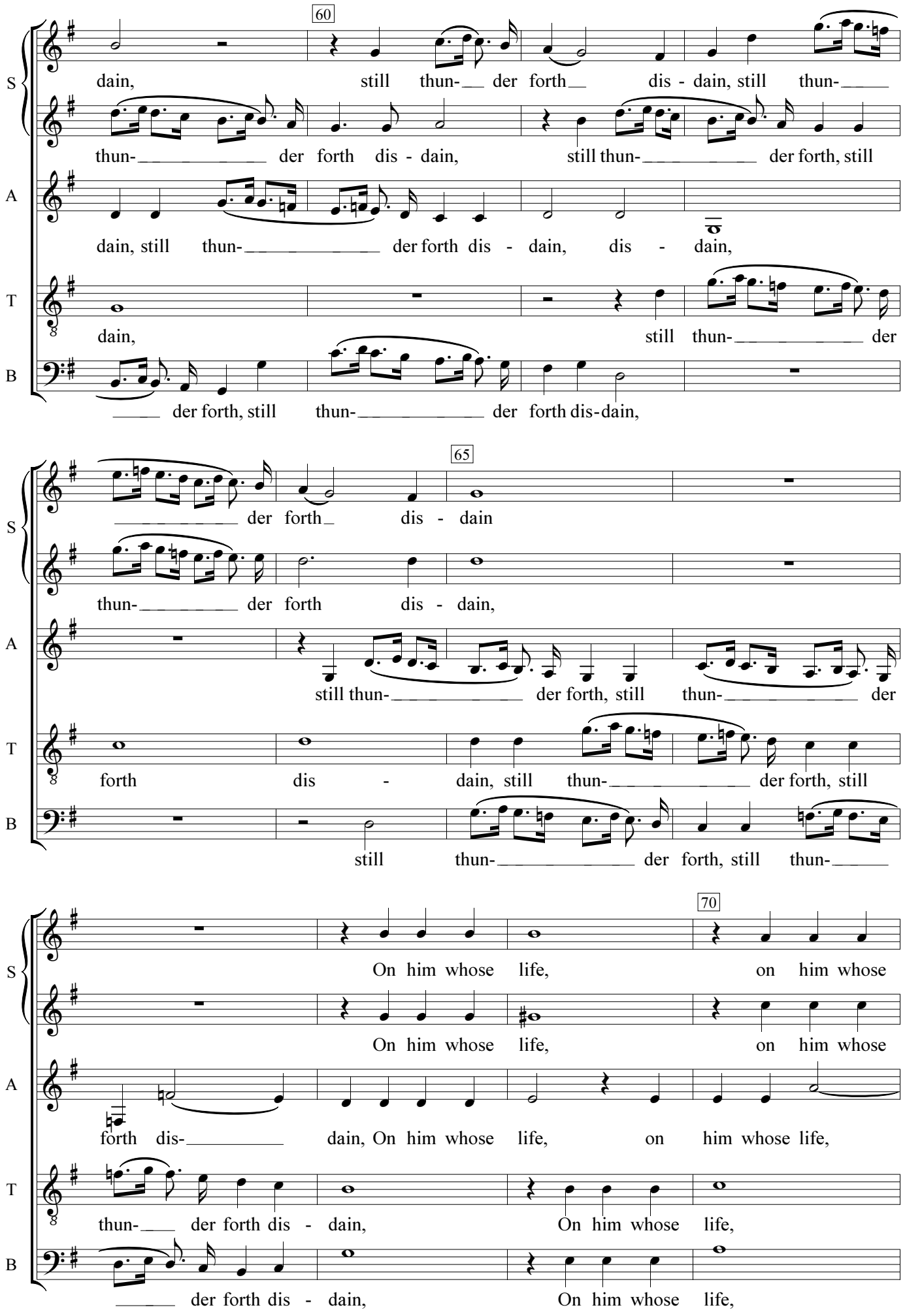
60
S
dain, still thun- der forth dis - dain, still thun-
thun- der forth dis - dain, still thun- der forth, still
A
dain, still thun- der forth dis - dain, dis - dain,
T
dain, still thun- der
B
der forth, still thun- der forth dis-dain,
65
S
der forth dis - dain
thun- der forth dis - dain,
A
still thun- der forth, still thun- der
T
forth dis - dain, still thun- der forth, still
B
still thun- der forth, still thun-
70
S
On him whose life, on him whose
On him whose life, on him whose
A
forth dis- dain, On him whose life, on him whose life,
T
thun- der forth dis - dain, On him whose life,
B
der forth dis - dain, On him whose life,

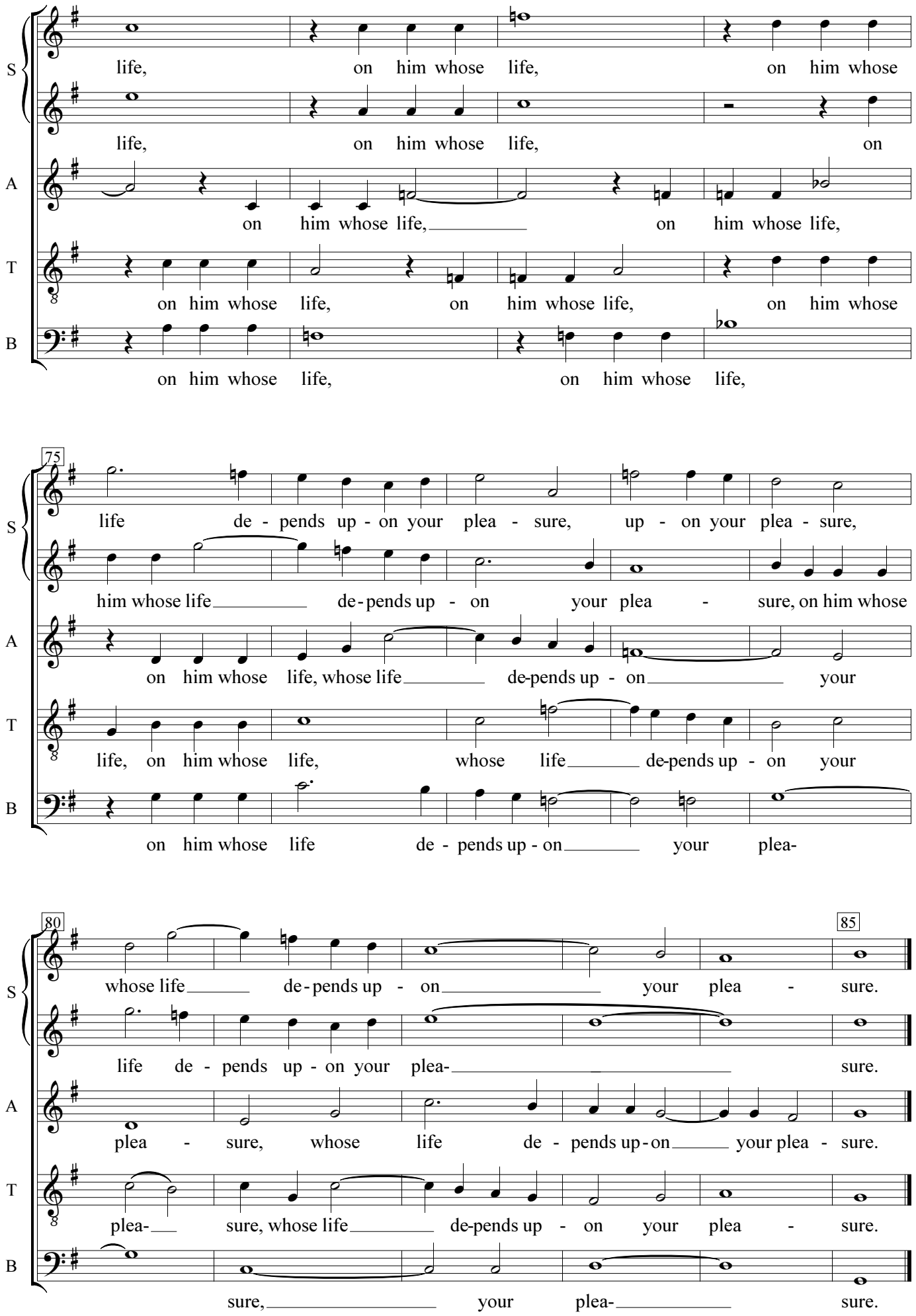
S
life, on him whose life, on him whose
life, on him whose life, on
A
on him whose life, on him whose life,
T
on him whose life, on him whose life, on him whose
B
on him whose life, on him whose life,
75
S
life de - pends up - on your plea - sure, up - on your plea - sure,
him whose life de - pends up - on your plea - sure, on him whose
A
on him whose life, whose life de-pends up - on your
T
life, on him whose life, whose life de-pends up - on your
B
on him whose life de - pends up - on your plea-
80
85
S
whose life de - pends up - on your plea - sure.
life de - pends up - on your plea- sure.
A
plea - sure, whose life de - pends up - on your plea - sure.
T
plea- sure, whose life de-pends up - on your plea - sure.
B
sure, your plea- sure.