

Missa Salisburgensis à 54

Kyrie

Heinrich Biber

5

10

15

20

25

30

35

40

43

47

Solo

53

58

63

68

73

78

82

88

95

99

103

107

110

Missa Salisburgensis à 54

Kyrie

Heinrich Biber

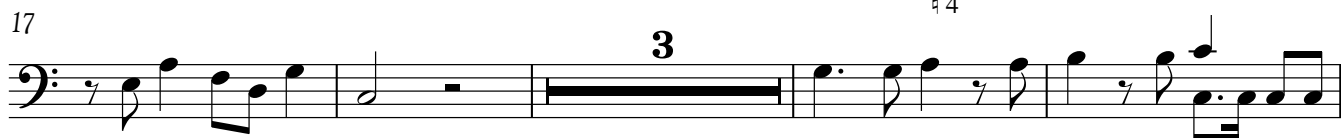
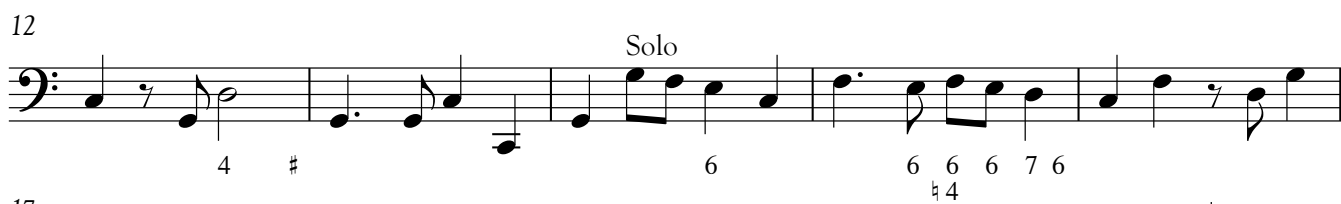

105

109

Coro II, Violins 1, 2

Missa Salisburgensis à 54

Kyrie

Heinrich Biber

29

33

37

41

45

49

63

72

82

87

94

99

Coro II, Violins 1, 2

105

110

Missa Salisburgensis à 54

Kyrie

Heinrich Biber

36

40

44

tr *tr*

47

50

11 **6**

70

8

82

2

Coro II, Violas 3, 4

Missa Salisburgensis à 54

Kyrie

Heinrich Biber

34

39

43

46

50

70

82

88

96

105

110

Missa Salisburgensis à 54

Kyrie

Heinrich Biber

41 *tr*

45 *tr* *tr* *tr*

49 **13** *tr*

65 *tr* **8** *tr* **8**

75 *tr* *tr*

79 *tr* **5** *tr* **5**

87

94

98

102

106

110

Coro III, Treble and tenor recorders

Missa Salisburgensis à 54

Kyrie

Heinrich Biber

41 tr

45

50 **13**

66 **8** **2**

79 **5** **5** **3/4**

88 **3/4**

96

105

110

Coro III, Oboes 1, 2

Missa Salisburgensis à 54

Kyrie

Heinrich Biber

28

32

36

41

45

49

13

13

65

tr 8

tr 8

75

tr

tr. #

79

tr 5

tr. # 5

87

3/4

3/4

94

2

2

2

2

102

108

tr *tr*

Missa Salisburgensis à 54

Kyrie

Heinrich Biber

41 **6**

6

50 **17**

17

tr. #

70 **13**

13

86 **tr. #**

3/4

92

100 **3**

3

108

Coro IV, Cornetti 1, 2

Missa Salisburgensis à 54

Kyrie

Heinrich Biber

28

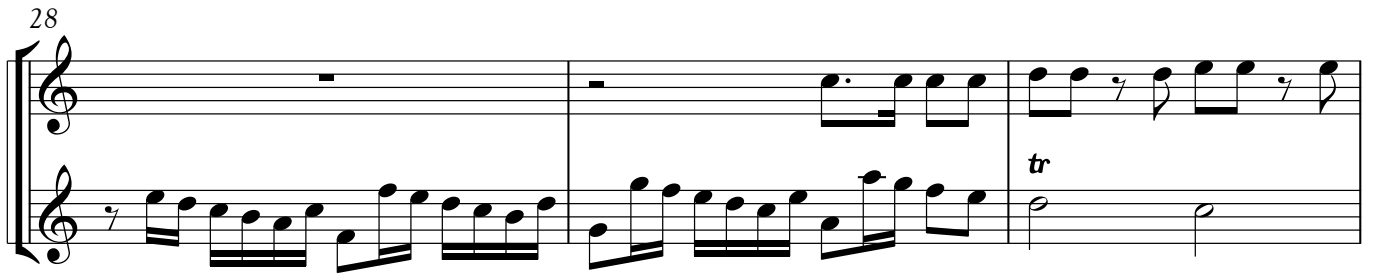

31

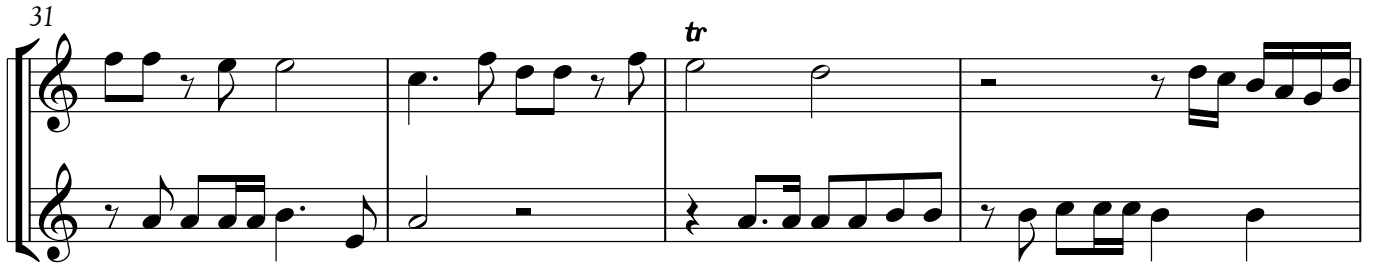

35

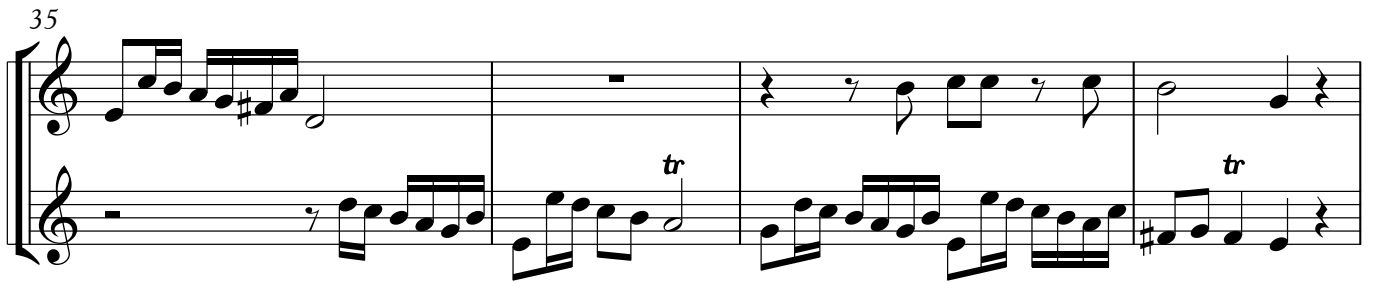

39

43

46

50

15

15

68

11

11

83

tr

87

$\frac{3}{4}$

$\frac{3}{4}$

94

2

2

2

2

102

108

tr

tr

Coro IV, Trombones 1-3

Missa Salisburgensis à 54

Kyrie

Heinrich Biber

27

31

36

40

43

tr

46

50

15

15

15

68

11

11

11

82

87

94

98

102

106

109

Coro VI, Violins 1, 2

Missa Salisburgensis à 54

Kyrie

Heinrich Biber

29

tr

33

37

tr

41

tr

45

tr tr

50

6 6 tr tr

59

10

10

72

9

9

tr

tr

tr

83

2

2

3/4

3/4

88

3/4

3/4

93

2

2

2

2

Coro VI, Violins 1, 2

100

107

Missa Salisburgensis à 54

Kyrie

Heinrich Biber

36 #tr

40

44 tr tr

47

50 7 11

70 9

82 2

88

2

2

96

2

2

104

109

Coro VI, Violas 3, 4

Missa Salisburgensis à 54

Kyrie

Heinrich Biber

34 *tr*

39 *tr*

43

46

50 **7** **11**

70 **9**

82 **2**

88

96

104

109

Loco I, Trumpets 1, 2 in C

Missa Salisburgensis à 54

Kyrie

Heinrich Biber

Loco I, Trumpets 1, 2 in C

88

94

105

110

Loco I, Trumpets 3, 4 in C

Missa Salisburgensis à 54

Kyrie

Heinrich Biber

Loco I, Trumpets 3, 4 in C

88

96

108

Timpani 1

Missa Salisburgensis à 54

Kyrie

Heinrich Biber

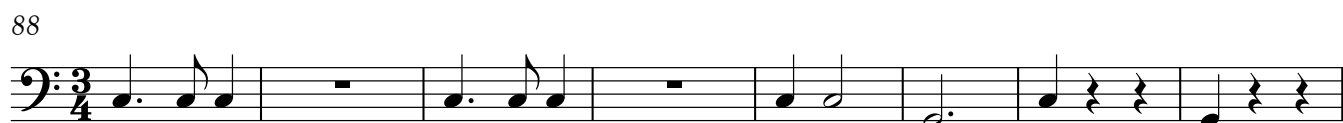

Loco II, Trumpets 1, 2 in C

Missa Salisburgensis à 54

Kyrie

Heinrich Biber

Loco II, Trumpets 1, 2 in C

101

3

3

109

Loco II, Trumpets 3, 4 in C

Missa Salisburgensis à 54

Kyrie

Heinrich Biber

Loco II, Trumpets 3, 4 in C

88

2

2

97

3

3

3

3

107

Timpani 2

Missa Salisburgensis à 54

Kyrie

Heinrich Biber

Missa Salisburgensis à 54

Kyrie

Heinrich Biber

5

12

20

27

32

37

41

44

50 Solo

V.S.

56

63

68

75

80

85

93

98

102

106

109

