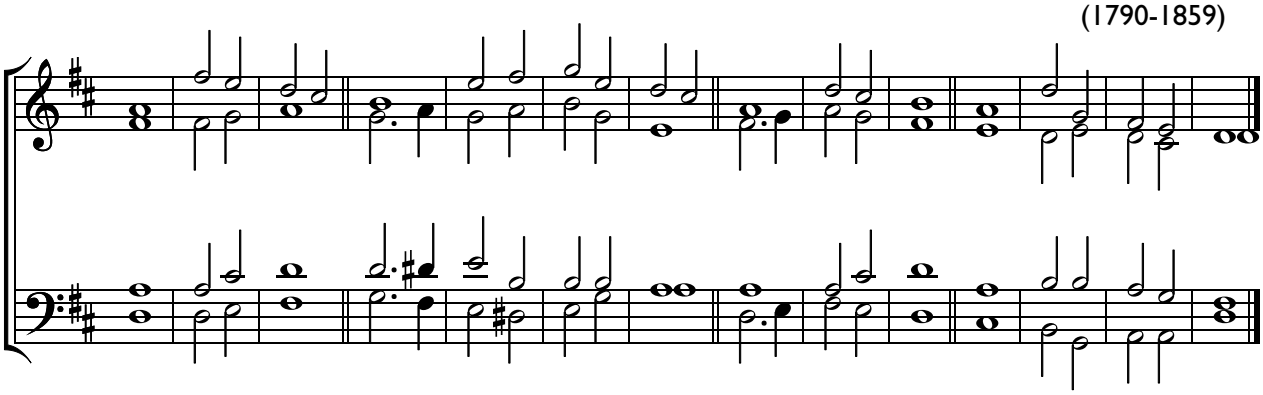John Camidge
(1790-1859)